the orbit '64

GEN

ALLEN COUNTY PUBLIC LIBRARY
3 1833 03540 9322

Gc 971.302 Hi8orth 1964
Orbit (Hamilton, Ont.)
The orbit

Ex Libris
Frederick R Anderson
104 Prince George Ave.
Hamilton, Ont.

The Orbit-1964

Cathedral High Schools

In Memoriam

John Fitzgerald Kennedy

On November 22, 1963, the senseless bullet of an assassin tore into the brain of a man and into the heart of the world. He was the beloved 35th president of the United States, John Fitzgerald Kennedy. This great man was extraordinary in many respects; a man who shunned a life of ease for a strenuous life as leader of the land he loved; a man who, in spite of deep rooted prejudices, became the first Catholic President of the United States and represented Catholic leadership in a manner which one would find almost impossible to duplicate; a man respected by millions the world over by friend and foe alike because of his unflinching courage in the fight for the safety, peace, and security of mankind.

Never was there such a combination of family solidarity, firm religious beliefs, raw yet refined courage, wealth, patriotism, intelligence, intellect, and ambition, vigour, drive, industry and youth as in the young leader, John Fitzgerald Kennedy.

We here at Cathedral deeply mourn this tragic and heartbreaking loss. As Catholics, as Canadians, and as members of the world which he, time and time again saved from disaster, we feel that we have lost a friend. Our prayers go up for the repose of his soul and for his bereaved family. But we remember that "the glow from that fire will surely light the world."

Under the Distinguished Patronage of

The Bishop of Hamilton

Joseph F. Ryan D.D., J.C.D.

Patrons

The Most Reverend J. F. Ryan, D.D., J.C.D.
The Late Right Reverend J.C. Warren D.P., P.P.
Very Reverend B.W. Harrigan P.P.
Very Reverend P.F. Reding, Chancellor

Rev. J.D. Capiga P.P.
St. Stanislaus' Parish

Rev. J.P. Lardie P.P.
St. Mary's Parish

Mr. and Mrs. J.J. Brigger
6 Mountain Park Avenue

Mr. and Mrs. F.T. Calzonetti
333 Strathcona Drive
Burlington, Ontario

Mr. and Mrs. V. Calzonetti
4084 Lorraine Crescent
Burlington, Ontario

Mr. and Mrs. P. Cicci
766 Upper Gage

Mr. and Mrs. V. Copps
10 Fairfield Avenue

Mr. and Mrs. E.L. Dubois
Carlisle, Ontario

Mr. and Mrs. R. Fiorvanti
8 South Street
Dundas, Ontario

Mr. and Mrs. C.E. Hickey
110 Melrose South

Dr. and Mrs. S.M. Hudecki
290 Caroline Street South

Dr. and Mrs. A.J. Liston
25 Whitton Road

Mr. and Mrs. T.J. McKenna
807 Eagle Drive
Burlington, Ontario

Rev. C.L. McColgan P.P.
St. Ann's Parish

Rev. C.L. McCormick P.P.
St. Joseph's Parish

Mr. and Mrs. J.J. Morley
221 Southwood Drive

Mr. E.H. O'Brien
177 Delaware Avenue

Dr. and Mrs. J.E. O'Brien
146 Stinson Street

Mr. L. H. P. Panek
36 Elcho Avenue

Mr. and Mrs. W.P. Pigott
496 Hwy. No. 2
Ancaster, Ontario

Dr. and Mrs. J.P. Ranalli
31 Auchmar Drive

Mr. and Mrs. R.J. Sozio
876 Glenwood Avenue
Burlington, Ontario

Mr. and Mrs. G.L. Schneider
730 Brant Street
Burlington, Ontario

Mr. and Mrs. J.G. Smith
9 Tweedsmuir Avenue
Dundas, Ontario

Mr. and Mrs. V.J. Walsh
47 Strathcona Street

Mr. and Mrs. J.G. White
Judith Crescent
Ancaster, Ontario

Mr. and Mrs. J.P. Whyte
177 Delaware Avenue

Acknowledgements

GRADUATE EDITORS –
Dennis Leduc, Mike McClavey, Bernadette Ferry.
PHOTOGRAPHY –
Mr. H. A. Giacomelli (Girls' Graduates)
Mr. Tom Bochsler (Football)
Mr. Joseph Bochsler (Drama, Classes, Graduation)
Karsh (Dedication)
Hamilton Spectator (Sports)

Allen County Public Library
900 Webster Street
PO Box 2270
Fort Wayne, IN 46801-2270

Requiescat in Pace

Rev. V. Cullaton

Cathedral Boys' High

Pope Pius XII once stated, "It is no longer permitted for anyone to be mediocre." Now more than ever before it is extremely important that you consider seriously the challenge of excellence. If you strive to meet this challenge, you will contribute much to your home, your church, your state . . . .

Rev. V. H. Cullaton

Sister M. Sheila

Cathedral Girls' High

Pope Pius XI once said, "Let us thank God that He makes us live among the present problems . . . . ."

The highly competitive world in which you live will probably spur you on to achievement in the material world. It is our prayer that you will realize in your lives the full significance of our late Holy Father's words: living as informed, intelligent Christians, deeply committed to the welfare of all mankind, and giving Christian leadership in a materialistic world.

Sister M. Sheila

REV. S. BODNAR, B.A.
Science

REV. T. DONOHUE
History; French

REV. F. DUFFY, M.A.
French

REV. L. HOWCROFT, B.A.
Latin

REV. C.A. BIANCHI, B.A.
Vice-Principal

REV. J. HULLEY, B.A., S.T.L.
English, Latin

REV. V. MC NAMARA, B.A.
Guidance

REV. A. KRAMER, B.A.
Mathematics, Latin

REV. D. MC RITCHIE, B.A.
English, Religion, Latin

3 1833 03540 9322

SISTER M. AMBROSE B.A.
History, English

SISTER M. CARMELA, B.A.
Librarian

SISTER M. DOMINIC, M.A.
English, Mathematics

SISTER M. DORETTA
Mathematics

SISTER M. MARINA, B.A.
Vice-Principal

SISTER M. FRANCES THERESE, B.A.
Mathematics, Latin

SISTER M. LEONA
Science

SISTER M. LOUISE, B.A.
French

SISTER M. GERTRUDE
Home Economics, Science

REV. W. O'BRIEN, B.A.
Science, Religion

REV. P. SHERLOCK, B.A.
English, Religion

REV. M. SULLIVAN, B.A.
French, Religion

MR. F. ANDERSON, B.A.
English, History

MR. F. CONSENTINO, B.A.
English, History, Geography

MR. L. FERRACUTI, B.A.
Health, Gym

MR. W. HANNAH, B.A.
English, Mathematics

MR. R. KNUCKLE, B.A.
English, Latin, Guidance

MR. P. JENNINGS, B.Sc.
Mathematics, Science

MR. W. KULA, B.A.
History, Health, Geography

SISTER M. ROBERT, B.A.
History, Science

SISTER M. SERAPHIA
Commercial

MRS. M. BARBEAU
French

MISS H. BARRY, B.A.
Latin

MRS. J. BROWN, B.A.
Social Studies

MISS K. BOYLE
Physical Educational

MISS L. CAPRIOTTI, B.A.
Chemistry, Latin

MRS. E. DELURY
Commercial

MRS. F. DE MARCHI, B.A.
Mathematics, Physics

MISS N. CLARKE, B.A.
Geometry, Science

MR. G. LEFEBVRE, B.Sc.
French, Gym, Guidance

MR. A. MacDONALD, B.A., B.Ed.
English

MR. R. McIVER, B.A.
Mathematics

MR. J. McPHEE, B.A.
History, Gym

MR. P. NARDUZZI, B.A.
Latin, Science

MR. V. PUPPA, B.A.
English, Latin

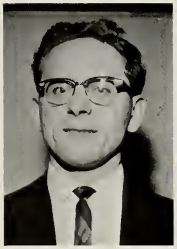

MR. H. RAPCEWICZ, B.Sc.
Mathematics, Science

MR. A. SAMSON, B.A.
History, Geography

MR. J. RAPSAVAGE, B.A.
French

MR. R. SAVELLI, B.A.
Latin

MRS. M. EDGAR, B.A.
Mathematics

MISS M. ELLIOT, B.H.Sc.
Science, Home Economics

MISS M. GIARDINELLO, B.A.
Latin, Social Studies

MISS M. HENNESY
Latin, French

MRS. J. MC KEON
English

MISS M. HOBSON, B.A.
English, Geography

MISS B. MC LOUGHLIN
Health, P.E.

MISS P. MULLEN, B.A.
Latin, English

MISS M. QUINN
Commercial

MISS M. MLEKUZ, B.A.
Latin, French

MR. E. SUPYK, B.A.
History, Geography

MR. A. SEBASTIAN, B.A.
History, Geography

MR. F. VIOLA, B.A.
Science, Mathematics

MR. M. FLYNN, B.A.
Secretary

MISS M. MURRAY
Clerk

MISS SCOTT
Secretary

MISS J. LENKO
Secretary

Graduation

Graduation 1963

.....At the Cathedral of Christ the King

1. DARVIN AGOSTINELLI
2. Mountain girls
3. "aw c'mon...you know I'm the greatest."

1. PAUL BORSELLINO
2. People who argue about nothing.
3. "Don't do anything I wouldn't."
4. Student Council '64.

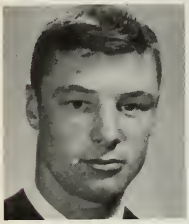

1. MICHAEL BUIST
2. Old-fashion crutches.
3. "No, Father Sullivan, I'm not sleeping."
4. Jr. Football '61, '62, '63.
   Jr. Basketball '62, '63.

1. LARRY CALLON
2. Father Hulley's coffee.
3. "Is there gonna be a band there?"
4. Waterpolo '60, '61, '62.

1. JAMES CREECHAN
2. Dense people and/or Hero Boys (synonomous)
3. "Gee, are you ever stupid!"
4. Student Council '64.

1. ROBERT CROSTY
2. Studying.
3. "No, its not in yet."
4. Football '63; Drama '64.

1. WILLIAM DELUCA
2. Burlington, what's that?
3. "You wanna buy a shrub?"

1. MICHAEL DI CENZO
2. Hey, Dion.
3. "Come on weekend!"
4. Football '59, '60.

1. KEVIN DORE
2. Dictionaries.
3. "It's persiflage."
4. Drama '61, '62.

1. KEVIN DWYER
2. People who complain about the high cost of funerals.
3. "So you go to Loretto too?"
4. Drama '61, '62, '63, '64; Waterpolo '60, '61, '62, '63, '64; Sodality '62, '63.

Key to Grad Write-Ups

1. Name
2. Pet Peeve
3. Favorite Saying
4. Activities

1. ROSALINE ACETI
2. Saying goodbye on the telephone.
3. "Listen.....babe."
4. Student Council '60, '62, '63.

1. MARIE ALFANO
2. Being called Mario Alfano.
3. "Am I glad that's over."
4. Sodality '60, '61, '62, '63; Choral '60, '61, '62, '63; Drama '63.

1. ROMANA BAHRIJ
2. Thinking about tomorrow.
3. "Carpe diem."
4. Sodality '60; Student Council '60.

1. PENNY BAKER
2. Seeing other girls with my man.
3. "Live.....don't simply exist."

1. GERALDINE BALFE
2. Playing mailman.
3. "Clunky broad."

1. ANGELA BARDATI
2. Saddle shoes.
3. "Application is the keynote of success."

1. MARY BARNES
2. Life.
3. "I am cats."

1. DENISE BLAIR
2. Being #4 of the musketeers.
3. "Thank goodness it's Friday."
4. Choral '61, '62, '63; Drama '63.

1. LYNDA BLUNT
2. Missing the 3:30 bus.
3. "Have to catch the 3:30 bus."
4. Sodality '59; Band '61.

1. JOSEPH EIDUKAITIS
2. Being called "I Do".
3. "Don't bug me."

1. JIM FEENEY
2. Girls that have too much shorthand homework.
3. "Sure, I'm studying."
4. Student forever.

1. GARRY FERRONI
2. Being called the "worried man."
3. "Do you mind if I say something?"
4. Student Council '60; Basketball '61, '62, '63, '64.

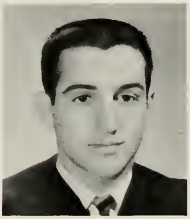

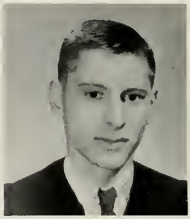

1. RON GARBAS
2. Walking 20 miles to 129 Victoria.
3. "How much does Murray owe me?"

1. EDWARD GORECKI
2. A Polish football team called the "Fighting Irish."
3. "But I gotta study don't I."
4. Football '61, '62, '63; Student Council '61.

1. JOE GREBANC
2. Languages.
3. "I've got plenty of time."

1. GREG HABER
2. "Loretto girls I love passing well."
3. "Don't give me a rough time."
4. Drama '60, '61, '62, '63, '64. Student Council '63; House league B.B. '63.

1. TOM HAMON
2. "Why a day has only 24 hours!"
3. "I don't know what I'm going to do."
4. Drama '63, '64; Orbit '63, '64; Social Committee '60, '63; House League B.B. '60, '63.

1. BOB HEFFERNAN
2. Bus drivers who won't take student tickets on Saturdays.
3. "Father B., what time does this period get over?"
4. Orbit '63; Drama '63, '64.

1. BRIAN HUGHES
2. Hamilton on Saturday nights.
3. "Who's got the bottle?"

1. SHARON BOYD
2. School and etc.
3. "Respect every man's opinion but act upon your own."

1. MOIRA BROCKINGTON
2. Teachers in general.
3. "A laugh is worth a hundred frowns in any market."

1. ROSEMARY BROWN
2. Smiling-and people who never stop.
3. "Have you read "The Song of the Red Ruby" by Agnar Myckle?
4. Band '60, '61, '62; Orbit '62, '63; Student Council '63; Drama '62, '63.

1. THERESA CHALUT
2. The world.
3. "Let tomorrow come, for I have lived today."

1. LORRAINE CHISHOLM
2. Empty goblets.
3. "Life is not a goblet to be drained, but a measure to be filled."

1. PATRICIA CONWAY
2. Perpetual "Pollyana"
3. Today can't last forever.
4. Band '59, '60; Choral '61; Sodality '61, '62.

1. ANTOINETTE CORRADO
2. Being a blond Italian.
3. "I am not fifteen!"

1. MARILYN CRANDALL
2. Rosencrantz.
3. "Je pense que non."
4. Band '61, '62, '63.

1. CHRISINE DALTON
2. The "IN" crowd.
3. "Oh, but that's so trite."
4. I'm not very active.

1. LOUISE D'ANGELO
2. "The Nurses"
3. "Those are but wild and whirly words."
4. Band '61, '62.

1. TOM JAKABFY
2. Going home on the bus.
3. "I might not always remember, but I never forget."

1. NICK KANTOR
2. Father Kennedy's Problems.
3. "Bogus to you".
4. Basketball '61, '62, '63, '64; Student Council '64.

1. PAUL KENNEDY
2. Father Hulley's vivid examples.
3. "My enemies I can handle, save me from my friends."

1. STAN KOWALEWSKI
2. Pass 13 in one year.
3. "Nothing to worry about."

1. JOHN KULA
2. Salaputium-1 (neuter).
3. "The Cosa Nostra will get you."
4. Basketball '61, '62, '63, '64.

1. LOUIS LADOUCEUR
2. "God (censored) the Queen."
3. "I wouldn't give them a cent for it."

1. JEROME LAGAN
2. Stock Market experts who teach on the side.
3. "Yes, I'm a genius, but tell me news, not history."
4. Existing.

1. JOE LANZA
2. Phoney Blondes.
3. "Where did she come from?"
4. Basketball '60, '62.

1. DENIS LEDUCE
2. People who go to dances and don't dance.
3. "C'mon Mike"; "Let's go McClavey."
4. NIHIL.

1. WILLIAM LOFTS
2. The nine o'clock bell.
3. "Kneeling puts you in good standing."
4. Jr. Football '60.

1. JOANNE DAVERN
2. Big, boxy, bouncing, blue '54 Buicks.
3. "The road to hell is paved with good intentions."

1. ELIZABETH DENESUIK
2. Buses that don't run on schedule.
3. "Meet you at the glass doors."

1. ELAINE DIXON
2. Bus drivers.
3. "Let's not say we did."
4. Choral '60, '61, '62.

1. HELEN DOUCET
2. Brain classes.
3. "Vinaaa"
4. Choral '59, '60.

1. GAIL DYNES
2. Mothers-in-law and soldier boys.
3. "How long does it take to get a U.S. citizenship?"
4. Choral '59.

1. PATRICIA DEMERS
2. "Do the next ten questions, they're easy."
3. "But Sister, I don't see...?"
4. Band '59; Choral '60, '61, '62; Student Council '62, '63 (President); Sodality '59, '60.

1. HILDA DI FEDERICO
2. Everything.
3. "Who know?"

1. DANGE DAMEIKO
2. "It's 500 miles to New York."
3. "I am a past of all I have net."

1. MARIE DUMALA
2. Everything.
3. "What's she trying to tell us now?"
4. Student Council '60, '61, '63; Choral '60, '61, '62, '63.

1. CAROLE ANN FARR
2. People who clomp.
3. "He who treads softly will go far."

1. MARTIN LOW
2. Sarcasm and gross English teachers.
3. "You big Horse's a—."
4. Ski Team '61.

1. EDMUND MARLOWE
2. Bus Drivers.
3. "Yond Cassius has a lean and hungry....such men are dangerous."
4. Chess Club '61, '62.

1. WILLIAM MATTINA
2. Fat Matt.
3. "Give me a head start and you will never catch me."
4. Jr. Football '60;
Sr. Football '61, '62, '63.

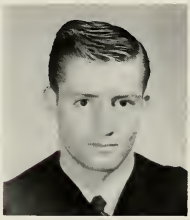

1. RANDOLPH MAZZA
2. Friends who buy suits at other clothing stores.
3. "Anything else you wanna know."
4. Jr. Basketball '61, '62; Student Council '61, '63, '64.

1. GARY McCARTHY
2. Burlington Bus.
3. "It's Hamilton that's the Suburb not Burlington."

1. MIKE McCLAVEY
2. People who expect me to dance at dances.
3. "What's the rush, Denis?"
4. Chapel Committee '60, '61; Orbit '63.

1. LEON MESKAUSKAS
2. Basketball players with big mouths.
3. "Suck eggs, willya."
4. Basketball '61, ' 62.

1. PAUL MILLS
2. Sitting on the other side of the class from Jill.
3. "Not bad for a hair lip."
4. Student? '60 - '64.

1. MIKE MORIARITY
2. Graduations.
3. "Common sense is an accumulation of predjudices acquired before age 18."
4. Debating '62, '63, '64.

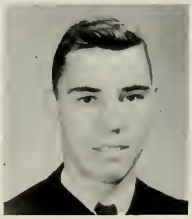

1. JIM MULDOWNEY
2. What do you mean your mother said?
3. "You can't win any of them."
4. Ne.....Rein. Student '60-'64.

1. SHARON FARKAS
2. Parking.....a car.
3. "I have an important question... Have you any gum?"
4. Choral '59.

1. BERNADETTE FERRY
2. Being disillusioned.
3. "Myself and.....!"
4. Band '61, '62, '63; Orbit '61, '62; Drama '61, '62.

1. THERESA FITZPATRICK
2. Short boys.
3. "Don't be so crude."
4. Sodality '59; Band '60.

1. MARY FRANCES FITZSIMMONS
2. 20 minute physic's classes.
3. "Words, words, words."

1. CONNIE GALLO
2. Tony the tiger.
3. "People who don't have pet peeves."

1. DIANE GASBARRINI
2. Everything.
3. "Never to know you are beaten is the way to victory."

1. JANET GLUCK
2. The employment situation.
3. "No comment."
4. Choral '58, '59, '60; Student Council '59.

1. BERNICE GRILL
2. Serious people.
3. "Be happy!"

1. MARY JANE HENDERSON
2. Getting up in the morning.
3. "Oh great!"
4. Band '60, '61, '62.

1. JOANNE HRYSEVICH
2. Horn blowers.
3. "Pass the rice, Pat."
4. Choral '60, '61, '62.

1. CHARLES NALASCO
2. "English."
3. "Italian any day."

1. ENZO NARDUZZI
2. Cheerleaders who don't do cart wheels.
3. "No, an Italian genius is not a contradiction of terms."
4. Chess Club '60, '61, '62.

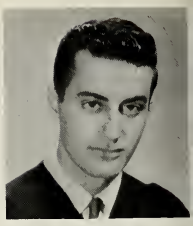

1. KEN NOONAN
2. Having to think of a pet peeve.
3. "Olde Chinese Proverb says: Practice makes perfect. Then why can't I sing?"
4. Basketball '60, '61, '62, '63, '64.

1. MICHAEL O'GRADY
2. NO car.
3. "Veni, vidi, vici."

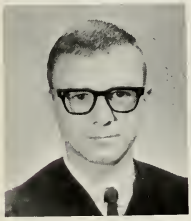

1. DAVE OLEJNIK
2. Filling out Orbit forms.
3. "How should I know."

1. JOHN O'NEILL
2. Getting home at 7p.m. after practice.
3. "Quarterback option, on one..."
4. Student Council '60, '61, '63; Football '60, '61, '62, '63; Basketball '62, '63, '64.

1. JOHN OWEN
2. Peeling oranges.
3. "Did ya see the game last night?"

1. PATRICK PACECCA
2. Memorization.
3. "Goodmorning, Son."

1. PHILIP PSUTKA
2. Girls who don't like tall boys.
3. "What? me worry."
4. Library '58; Chess Club '59.

1. DENNIS QUINN
2. Living in a valley.
3. "Let's spin out."

1. JULIA KAMINSKAS
2. Narrow-minded people.
3. Eternal pilferage.
4. Student Council '62.

1. GERALDINE KAMMERMAYER
2. Being called Geraldine instead of Gerrie.
3. You're kidding.

1. HELEN KEMP
2. People who don't day-dream.
3. "Take time to dream, it's the road to happiness."

1. JUDY KERNICK
2. Thinking of one.
3. I want to live.

1. DIANE KOZLOWSKI
2. Big talkers.
3. "To be, or not to be."

1. HILDA KRAS
2. 8 periods of English and only two spares.
3. The only solution is to quit school.
4. Volleyball '61, '62.

1. CAROLE LAMARRE
2. "typical teenagers"
3. "We French are wonderful people. Just ask me!"

1. STEPHANIE LO CICERO
2. Phone calls from strange boys.
3. I don't believe it.
4. Basketball '62.

1. JUDY LOMAS
2. Guildenstern.
3. "Je pense que oui."
4. Band '59, '60, '61, '62, '63; Student Council '62.

1. ZINA MALAR
2. "But sister, it won't curl."
3. If at first you don't succeed, the H—with it.
4. Band '59, '60, '61, '62, '63; Volleyball '59, '60, '61, '62; Basketball '60, '61, '62. Sodality '59, '60.

1. GARY RANALLI
2. Austins
3. "Irish teams." "They're all Italians."
4. Chess Club '61.

1. KENNETH RICE
2. Guys that say: "I can't kill a bottle."
3. "What's the scene here?"

1. TED RUSSEL
2. High-heel shoes.
3. "Gear down man, gear down."
4. Drama '60, '61.

1. RICHARD SALVADOR
2. Legs up on the dashboard.
3. "Okay men, and I use the term loosely."
4. Track '62, '63; Chess '62, '63.

1. HEINZ SCHWEINBENZ
2. Hamilton.
3. "Sir, sir, give me a chance to explain it my way."
4. Student Council, Track, Football.

1. FRED SEBASTIAN
2. Lousy coaches.
3. "To hell with worry. That's the best place for it."
4. Sr. Football '62.

1. JAMES SEBASTIAN
2. Cars that don't go 120 m.p.h.
3. Boy, if there's anything I can't stand....."

1. ANDREW SIARKOWSKI
2. Getting hit by fat English teachers.
3. "All right girls form a line."
4. Jr. Football '62; Track '63, '64; Waterpolo '61, '62, '63, '64.

1. JOHN SMETANA
2. Insubstantial members of the opposite sex.
3. "The bigger they are, the softer they be!"
4. Track '62, '63.

1. MICHAEL SMITH
2. English literature.
3. "I'm gonna flunk English this time for sure, Dog.

1. DONNA MALONEY
2. Exercizing.
3. "Take thought - I have weathered the storm and beaten out my exile."

1. CATHERINE MALLON
2. "The morning after the night before."
3. "Now there's a real honey!"
4. Choral '61, '62, '63; Mikado '63; Sodality '60; Candy Striper '62, '63; Basketball '60, '61, '62, '63; Volleyball '60, '61, '62, '63.

. LINDA MASTEN
. Tall boys.
. "Holy mackeral."
. Sodality '60; Spring Concert '60, 61.

1. SUSAN MCGRATH
2. People who think Burlington is a hick town.
3. "I think she's trying to tell us something."

. SUSAN MCINERNY
. Conformists
. "That's a good question."
. Sodality '59, '60; Choral '61, 62; Volleyball '62, '63; Basketball 59.

1. NORA MC LAUGHLIN
2. Tall boys????
3. "Great Scott!!!!!"
4. Spring Concert '61; Legion of Mary '62.

. JUDY MIELKO
. Brass tacks.
. "I don't have enough gas!"
. Band '59; Choral '60; Basketball 59, '60, '61, '62; Volleyball '62.

1. ANNE MILEK
2. People who part their hair in the middle.
3. "hmmn? . . . . . by George!"
4. Choral '62; Guard of Honour '63.

1. RAMONA MILERIS
2. Long hair.
3. "I'm a real cool Beatle."
4. Band '61, '62.

1. VERONICA MILLEN
2. Eating liver without onions.
3. "Now my soul hath elbow room."

1. FRANK SONDOLA
2. Witty English teachers.
3. "Strock one, fish."

1. PETER SONDOLA
2. English teachers who read TIME.
3. "Shut up or I'll tie the sleeves together.

1. GARY SPERANZINI
2. Sloe-eyed and perspiring customs officials.
3. "Stay me with kisses, comfort me with love, for I am sick of apples."
4. Jr. Football '62.

1. EDMUND STANIUS
2. Lady Wrestlers.
3. "She had a beard....."
4. Jr. Basketball '61, '62; Public Speaking '61; Cheerleading '60.

1. DENNIS SWITZER
2. "God save the Queen" played as Canada's national anthem."
3. "One has to take the bitter with the sweet."
4. Jr. Football '61, '62; Public Speaking '61; Cheerleading '60.

1. DAVID TAMBORINE
2. I'm not a red headed WAP.
3. "Get lost or I'll bet ya."
4. Sr. Football '61.

1. DONALD TAMBORINE
2. Listen to Father Hulley's opera records.
3. "O what a rogue and peasant slave am I."
4. Basketball '61, '62.

1. LAWRENCE THIBIDEAU
2. Hamiltonians who don't appreciate suburban living.
3. "Well it seems to me....."
4. Debating '62; Orbit '63, '64.

1. JEFF VALLEY
2. 10th period chemistry on football days.
3. "Get off my back."
4. Drama '62, '63; Track '60; Chapel Committee '61, '62, '63, '64; Library Staff '62, '63, '64.

1. DANIEL VERI
2. Never getting that shot.
3. "You big tool."

1. GEORGINA MILLER
2. Boys.
3. "On the wings of deeds the soul must mount."

1. HELLEN MILLER
2. Saddle shoes and cold classrooms.
3. "I don't have my homework done."
4. Band '59, '60, '61, '62; Volleyball '62, '63.

1. BARBARA MOLATA
2. Homework.
3. "As full of spirit as the month of May."

1. SANDRA MORI
2. Fish.
3. "With liberty and endless time to read the libraries of heaven."

1. SUSAN MORTON
2. Exams.
3. "As the sun breaks through, the darkest clouds."

1. MARILYN MULROONEY
2. Rock 'n' Roll.
3. "Bid me discourse, I will enchant thine ear."

1. MARCIA NOONAN
2. Slow mailmen.
3. "Thank God it's Friday."

1. JULIE OSTAPCHUK
2. Smell of the cafeteria.
3. "I'm in love."
4. Student Council '61, '62; Legion of Mary '61, '62; Basketball '62, '63.

1. ALICE PASZT
2. Room 202.
3. "True as the dial of the sun although it not be shined upon."

1. BARBARA PETRIE
2. Being broke.
3. "I have no other than a woman's reason."

1. KATHERINE PETRUCCI
2. Parlez-ing French all day.
3. "If there were dreams to sell, what would you buy?"

1. SILVANA POCOBENE
2. 100 - watt light bulbs.
3. "But, for my part, it was Greek to me."

1. FRANCES POTTER
2. Dave driving by after I get the bus.
3. "Only...period 'til the weekend."
4. Band '59; Orbit '62; Volleyball '62, '63.

1. PATRICIA RICHARD
2. Tall boys.
3. "She that bears a noble mind."

1. BARBARA REKO
2. Having "Reko" spelt the Italian way.
3. "Imagine Dead–ine, only one more year of English."
4. Sodality '60, '61; Choral '61, '62, '63; Operetta '62.

1. PATRICIA ROBERTSON
2. People who think that a mountain is a home for ancient gods.
3. "Isn't this fun boys and girls?"
4. Band '60, '61, '62, '63.

1. JUDY ROBINSON
2. "Just do questions 1 and 3.... and 4 and 2....and 6 and 7....and"
3. "But Sister!"
4. Basketball '59, '60; Volleyball '59, '60.

1. JULIE ROSA
2. Flowers.
3. "Time hath a taming hand."

1. MARGARET RYAN
2. Low fences.
3. "...??? ...??? ...!!!" (Censored)
4. Choral 859; Volleyball '59, '60, '61, '62; Student Council '62; Basketball '59, '60, '61.

1. PATRICIA SANDERSON
2. Engineering students.
3. "Swell.... we'll leave it with you."
4. Orbit '63, '64; Volleyball '63; Basketball '63.

1. MARY LOU SCOTT
2. Being called "Mary Ann".
3. "Fortune brings in some ships that are not steered."
4. Choral '59, '60, '61, '62; Sodality '59, '60.

1. MARION SHAMROCK
2. TESTS . . . TESTS . . . TESTS.
3. "When's the next holiday?"
4. Choral '61, '62; Mikado '63; Basketball '62.

1. CAMILIA SILVESTRI
2. Peanut butter.
3. "Size is not grandeur and territory does not make a nation."

1. MARY SIMMS
2. Slippery physics stools.
3. "Don't waste time looking at your hill-climb it."

1. IRENE SOFRANYOS
2. Gerry stepping on my white shoes.
3. "Are you serious?"

1. VIDA SOPYS
2. Canoes.
3. "You're ruining my party????"
4. Volleyball '61.

1. MILDREN STEPHEN
2. "Stop biting your nails."
3. "Hi toots!"
4. Student Council '61, '62.

1. ROSEMARY STURROCK
2. F - MA.
3. "I could a tale unfold whose lightest word would harrow up the soul, freeze thy young blood."

1. SHARON TARBUTT
2. La belle langue Française.
3. "It really IS blonde!"
4. Choral '59; Volleyball '60; Sodality '61, '62.

1. OLGA VIZBARAS
2. "Perfect" people.
3. "Those about her, from her small read the perfect way ways of 'honour'".

1. ARVIDAS VINDASIUS
2. Small cars.
3. "Cheques that bounce."
4. Orbit '63; Curling '63; Drama '64.

1. ELIZABETH ACS
2. Not axe....."Acs."
3. Tomorrow and tomorrow and tomorrow."

1. SUSAN WALSH
2. Miserable people who tell me my white Vauxhall is dirty."
3. "Buz, Buz."
4. Band '59, '60, '61, '62; Basketball '60, '61.

1. CHRISTINE WILEYNSKI
2. Common last names.
3. "The silence after the pure innocence persuades when speaking of air."

Activities

Hamlet

Father J. Hulley once again put the ingredients: Hard work, sincerity, and his directing ability together and the result was another dramatic success for Cathedral. This year's production of Hamlet was attended by sellout crowds at all its performances and for the first time our play gained fame for itself in another city - St. Catherines.

Greg Haber was superlative in his portrayal of Hamlet, the central figure in the play. Randy Mazza, in his first year in the play, displayed fine acting ability as the antagonist and wicked king "Claudius". Donna Vaitonis turned in a fine performance as the leading female character. She portrayed the lustful queen , "Gertrude", and held the audience spellbound throughout her performance. Dermot Nolan portraying "Polonius", gave a fitting impression of the bumbling old man that Shakespeare intended him to be. Kevin Dwyer exhibited his ability as "Laertes", the one who kills Hamlet in the last scene of the play. His sword fight with Hamlet was indeed the focal point of the play.

The play's success was not due to the cast alone, but rather the cast, directors, and backstage crew. Alan Liston, production manager, Mr. William Wade, make-up supervisor, and Penny Eccleston and Marsha Sturrock, costume supervisors formed the backbone of the crew.

All those contributing, thank Father Hulley and Mr. Puppa for their unceasing efforts in making this play the fine success it was.

Dramatis Personae

BERNARDO . . . . . Dennis Leduc
MARCELLUS . . . . . Michael McClavey
HORATIO . . . . . Jim Ricci
GHOST OF HAMLET'S FATHER . . . . . Kevin Dore
CLAUDIUS - King of Denmark . . . . . Randy Mazza
GERTRUDE - Queen of Denmark,
Hamlet's Mother . . . . . Donna Viatonis
HAMLET . . . . . Greg Haber
POLONIUS . . . . . Dermot Nolan
LAERTES . . . . . Kevin Dwyer
CORNELIUS . . . . . Leonard Jarcowski
VOLTIMAND . . . . . Terry Todd
OSRIC . . . . . Eric Reynolds
LADY IN WAITING . . . . . Cathy Mallon
LORDS OF THE COURT . . . . . Ron Castellani,
Bob Heffernan, Brian Woods, Stephen Rapsavage
LADIES OF THE COURT . . . . . Theresa English,
Maureen Lavery, Mary Simms

OPHELIA . . . . . Pat Conway
CHAMBERLAIN . . . . . John Alviand
PAGES . . . . . Gary Dalton, Clayton Harding,
Nunzio Italiano
ROSENCRANTZ . . . . . Jack Kowalski
GUILDENSTERN . . . . . George Cervinka
PLAYER KING . . . . . Laurie Kraftchek
PLAYER QUEEN . . . . . Theresa Debowski
PLAYER LUCIANUS . . . . . J.F. Vallely
PLAYERS . . . . . Jim Clancy,
Roland Heeb
FORTINBRAS . . . . . Joe Chrolavicius
CAPTAIN . . . . . Jim Creechan
SOLDIERS . . . . . Laurie Martin,
Paul Borsellino
GRAVE DIGGERS . . . . . Tom Hamon, Enzo Ucci,
John Walton
PRIEST . . . . . Frank Attardo

Percussion

LEFT TO RIGHT: Margaret Feeney, Cathy Simms, Clare Davern.

Make-up and Costume Committee

FIRST ROW: Antoinette Ciracchiola, Alida Marrazza, Marsha Sturrock, Penny Ecceleston, Rosella Franceschini, Lillian Janus.
SECOND ROW: Anne Bugailiskis, Lorraine Chaput, Clare Davern, Halira Muchalak, Wilma Boylan, Margaret Donald, Debby Flynn.
THIRD ROW: Theresa Mazza, Sandra Allen, Andrea Walsh, Aldona Volunge, Marianne Mallen, Margaret Hinca, Joy Murphy.

Production Staff

Directors . . . . Rev. John Hulley, Mr. Victor Puppa
Production Manager . . . . . Alan Liston
Stage Managers . . . . . Alan Lanctot, Paul Morley
Assistants . . . . . Barry Kelly, Edmund Stanius, Arvidas Vindasius
Lighting . . . . Richard Kuchynski, Brian Sheehan, Michael Dore
Properties . . . . Marek Omiellanowicz, Ted Iwanek
Snare Drums . . . . . Rick Harper
Make-up Supervisor . . . . . Mr. Wm. Wade
Assistants . . . . . Paul Clancy, Frank Salvatori
Business Managers . . Rick Burjaw, Marshall Elliott
Special Effects . . . . Doug Roberston, Greg Hulley
Ushers . . . . . Ken Rice, Charles Scime Don Mackan, Len Beviara

On Stage and Off

The Orbit Staff

Paul Clancy
Editor

Mr. Joseph Rapsavage
Staff Advisor

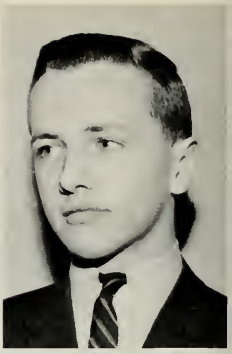

Alan Liston
Editor

A yearbook is the presentation of the spiritual, academic, athletic and extracurricular activities of the school in summarized form. The staff of the '64 Orbit hopes it has achieved this end.

The editors, Alan Liston and Paul Clancy, aided by Bernie Hudecki formed the Triumvirate core of this year's staff. Long tedious hours spent within the confines of the improvized Orbit room were not in vain if every students has become more acquainted with his school through this yearbook.

This year has been the first attempt to create a truly "student" book. Editing, and all the customary work involved in the production of a yearbook was complemented by the use of our own photography to the greatest possible extent, and by a general centering of all our activities.

Surprises (mostly planned) are the keynote of this year's book, as you will notice leafing through it. We are deeply honoured that this edition- dedicated to John F. Kennedy - will rest in the White House Memorial Library.

We hope that the task of pursuing impossible deadlines, letters to advertisers and patrons, of searching for suitable pictures and of seemingly endless labour will be rewarded by your favourable acceptance of the 1964 Orbit.

Photography

Bernard Hudecki

Junior Staff

Susan Faught, Pat Talbot, Marguerite Corrado.

Advertising

Clint Davis, Eric Reynolds.

Clint did a surprisingly booming business as he had no experience with advertising. He worked steadily and through the mail collected a substantial sum of advertising. A most organized worker, Clint is to be congratulated for his effective and valuable contribution to the "Orbit".

Business

Tom Hamon, Marshall Elliott.

Tom and Marshall handled the intricacies of paying bills and balancing the books efficiently this year. Tom took time from his grade thirteen studies to start the job, and after working with Tom, Marshall continued and kept the business in hand for the balance of the year.

Sodality

ABOVE: Nat Gallo, Anthony Diclemente, Maurice Allard, Raymond Cardey, Leonard Morreale, Vince Di Gregorio (Prefect).

LEFT: Eric Reynolds, Cornel Konig, Paul Clancy, John Tuchtie, Joseph McSweeney, Frank Loberto, Ronald Castellani.

Chapel Committee

ABOVE: Tom Ciancone, Gerry Fuchs, Eric Reynolds, Adrian Keber, Brian Lawlor, Salvatore Frosina.

LEFT: Bernard Wolos, Danny Johnson, John Vallely, Lennard Baviera, Aristido Tofano.

Sr. Sodality

FIRST ROW: Rosalie Morelli, Mary Ann Mahony, Josephine D'Amico, Linda Corsini, Charlotte Piecka.
SECOND ROW: Sister Frances-Therese, Dina Esposto, Carol Maorreale, Mary Scime, Marguerite Bourgeois, Patricia Cockren, Judy Nie.
THIRD ROW: Hélène Després, Connie Munisteri, Mirella Cicchi, Patricia Meyer, Shirley Kelly, Susan McGann.

Jr. Sodality

FIRST ROW: Dianne Ashurst, Baetrice Kemp, Kathleen Kelly, Mary Devlin, Rosella Di'Adamo, Mary Corvaro.
SECOND ROW: Marianne Emberson, Marcelle Lamarre, Linda Cengarle, Donna Lesson, Nancy Noonan, Carol Dubot, Gail Gravell, Sister Frances Therese,
THIRD ROW: Susan Mallon, Maureen Randles, Lorna Whelen, Andrea Maloney, Anna Marie Bomford, Anna Marie Hager, Betty Beirones, Virginia Doyle.

Library Committee

Under the experienced leadership of Jeff Vallely the Cathedral library had a most complete collection of interesting and educational books. The appeal of this well organized library was to students with interests ranging from Religion to Sports. Thanks are extended to Jeff and his hard working staff for their contribution to the intellectual life of Cathedral 1964.

Chess Club

SEATED: Rudy Klanjscek, Ed Marlowe.
SECOND ROW: Alain Morceau, John Dee, Laurie Kraftchek, Adrian Ferry.

Choral

FIRST ROW: Linda Startek, Marcella Lamarie, Helene Despres, Bernadine McRae, Patrica Parker, Pat Uyce, Donna Szktalinski, Claire Diriro, Jan Maurice, Marguerite Bourgeois, Birgitt Olik, Pat O'Brien, Mary Priestner.
SECOND ROW: Sister Mary Ambrose, Veronica Hodson, Stefanie Kaliniuk, Bertha Palciaskas, Marilyn Maragno, Sharon O'Neill, Sylvia Bowerbank, Helen Toliver, Sandra Sapkow, Linda Roach, Joanne Roy, Elizabeth Sinclair, Wicole Roy.
THIRD ROW: Gloria LeBlair, Catherine Louch, Maureen Hatcher, Mary Lou O'Connor, Grace Henney, Linda Corsini, Kathy Brolbrook, Carol Tilson, Audrey Gasiunas, Chiara DiMarino, Donna Burr, Kit Collins, Eloa Zuccolin.
FOURTH ROW: Anna Romanello, Vivian Kovacs, Mary Ann Connor, Mary Pat O'Neill, Patty Meyers, Marie De Rubeis, Aldona Volunge, Yvonne Dumas, Pamela Gowan, Patrica Gowan, Marion Mallon, Margie Hinia, Mirella Ciechi.

Mission Society

FIRST ROW: Ada Chiarini, Arlene Ricci, Michelle Kelly, Sister Mary Robert, Pam Modeski, Theresa English, Mary Jane Gudgeon.
SECOND ROW: Janice Borsellino, Murielle Bourbonnais, Chiara DiMarino, Margaret Warden, Maria Pirc, Patrica Walsh, Mary Ann Hudecki.
THIRD ROW: Ingelborg Spinath, Jane Dore, Joanne McCormack, Patrica Oncea, Mary Pat O'Neal, Judy Robinson, Margaret Henderson, Aldona Volunge, Theresa Fitzpatrick.

FIRST ROW: Sharon Blackburn, Dianne Corrin, Rita Calligaro, Cindy Wiggins, Claire Davern.
SECOND ROW: Cathy Beaulne, Christine Weadicke, Pat Ricci, Audrae Corbett, Nancy Noonan, Susan Lord, Susan Brophy.
THIRD ROW: Paula Casole, Cathy McFadden, Susan Meyer, Helen Pyne, Lynn Corrin, Ruth Readyhough, Eileen Cummings.
FOURTH ROW: Jan Dore, Pat Eaton, Rose Marie Gazzola, Arlene Ricci, Lorraine Tambourine, Pat Robertson, Anne Ferridge, Grace Ivol.
FIFTH ROW: Barbara Pike, Linda Stroud, Rosemary Murphy, Sharron Kelly, Judy Galan, Margaret Feeny.

Senior Band

Much pleasure has resulted from the efforts of the C.H.S. Band this year. They were highly successful both at Forest Hill and at the House of Providence. Following the C.N.E. they put on the second annual Bandorama. Another great project was their successful playing at the Germania Club. During the Easter Holidays, the girls enjoyed a delightful trip to New York.

The band has entertained the Cathedral students at many assemblies and at the annual Band Concert.

Thus another year has closed for the hard-working Band Girls and their driving leader, Mr. Santor.

Director Mr. Santor

FIRST ROW: Kathy Simms, Pia Piccone, Sharon Monro, Judy Lomas, Elizabeth Farman.
SECOND ROW: Georgette Bourgoise, Ingeborg Spinath, Andrea Maloney, Jean Kammermayer, Angie Mancini, Karen McInnis.
THIRD ROW: Pat Barlow, Betty Ann MacKesy, Siria Disano, Pat Walsh, Mary Ann Hudecki, Bernadette Ferry, Carol Adams.
FOURTH ROW: Sandra Muirhead, Ellen Franey, Shirlee O'Connor, Alicia DiSouza, Anne Marie Walker, Julia Carnale, Joan Hannon, Barbara Macdonald, Zina Malar, Marion Nichol.
FIFTH ROW: Marylynn Batt, Myrna McEwan, Mary Whalen, Cathy Cornale, Mr. Santor.
ABSENT: Rita Prince, Dianne Jurkowskii, Jackie Volterman.

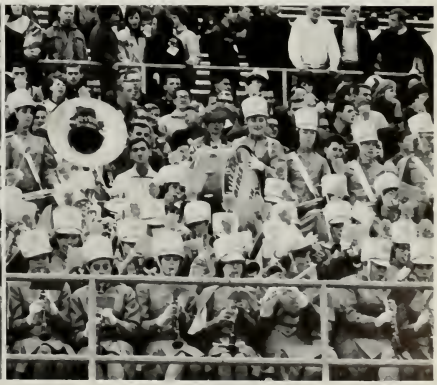

FIRST ROW: Dominic Rappazzo, Jim Creechan, Phil DiFrancesco, Nick Kantor, Paul Borsellino, Randy Mazza, Vince DiGregorio.
SECOND ROW: Stan Bylack, Mario Grinius, Bill Acs, Frank DeSantis, Gerry Morre, Steve Rapsavage, Sam Gatto, Tom Hornby.
THIRD ROW: Mario Suffoleta, Frank Attardo, Sam DiGiandomenico, John DiLiberto, Paul Mazza, Russ Morcale, Ray Cupido.

Student Councils

FIRST ROW: Rosalie Milanetti, Cindy Wiggins, Patricia Demers, Barbara Weiler, Jeanne Woodxroft.
SECOND ROW: Sandra O'Kane, Mary Roache, Vida Vaitonis, Rosetta Louato, Margaret Hinca, Nancy McInroy, Dorothy Donovan.
THIRD ROW: Irene Belouari, Anne Bucailistis, Nola Juraitis, Rosemary Murphy, Shirley O'Connor, Dana Kopachiwsky, Daria Trigatto.
FOURTH ROW: Maire Dumala, Julie Ostapchuck, Rita Cadoury, Theresa Mazza, Elizabeth Kantor, Gerry Cotter, Helen Lomas.
ABSENT: Joanne Gasbarini.

Sports

Senior Football-City Champs

ROW 1: Bill Mattina, Vern Lucyck*, John O'Neill, Bill Hickey, Frank Marrazzo, John Walton, Ron Wieleba, Bill Hilson.
ROW 2: Greg Morley, Don McKay, Rick Burjaw*, Bob Morreale, Mark Mazza, Paul Serge, Laurie Kraftcheck, Mr. L. Ferracuti.
ROW 3: Clay Harding, Mgr., Harry Traini, Ken Johnson, Ed Markowski, Phil DiFrancesco, Algi Kybartas, Roger Bereza*.
ROW 4: Brian Woods, Mgr., Bob Crosty, Joe Hodgson, Dick Wesolowski*, Dennis Snaidero, Bohdan Kowalyk, Mr. T. Gallagher.
ROW 5: Rev. V. Cullaton, Mr. J. McPhee, Ed Gorecki, Enzo Ucci, Mgr., Ed MacArthur*, Bob Dunn, Mgr.

* All-Star

With an explosive offense and a rock hard defense, Cathedral Senior Gaels under Mr. John McPhee swamped Central Ghost's three times this season on the road to becoming city champs.

This road was paved by a balanced offense led by Ed Markowski and John O'Neil who shared the pivot slot. The backfield was powered by All Stars, Vern Lucyck and Dick Wesolowski who were Mr. Inside and Mr. Outside respectively. Bill Mattina provided solid backfield blocking for runners with the toughness of Bill Hickey and the versatility of Mark Mazza.

When the savage tackling and slashing running of Dick Wesolowski was cut short in the championship game by a knee injury, a converted tackle and middle guard, Mark Mazza carried the Cathedral attack with power and consistency, resulting in our only, but winning, touchdown. Rick Burjaw and Roger Bereza made their exit in a blaze of glory. Rick was well-known throughout the league for his battering blocking and tenacious tackling while, though slender, Roger was 101% determination and heart, playing two ways in a demanding right end position. Ken Johnson was a surprise in that he was probably the smallest corner linebacker in the league and that he made this position as a rookie.

Ed MacArthur, Ron Wieleba and Bob Morreale filled out the offensive line, opening wide running lanes for the backs and forming a strong pocket for the passing quarterbacks.

The defense which allowed an average of 7 points a game, was anchored along the line by Algi Kybartas, Paul Chairot, Laurie Kraftcheck and all-star Roger Bereza.

Mr. McPhee said at the beginning of the year that a new era was at hand. He backed up his strong words with solid action which proved rewarding for himself as well as the name of the Cathedral High Schools.

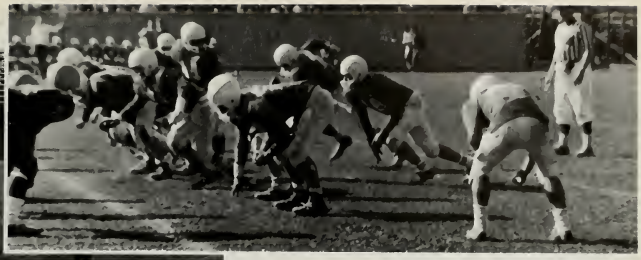

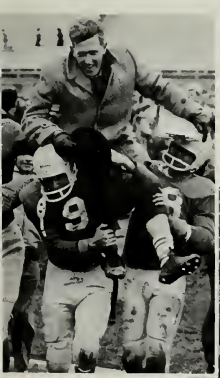

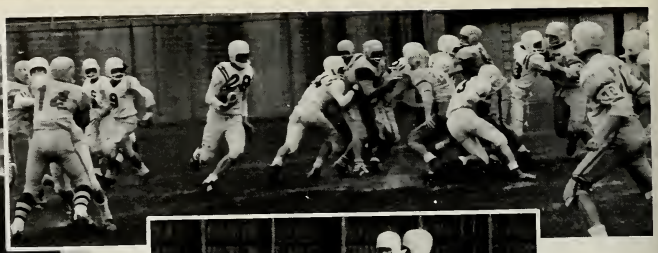
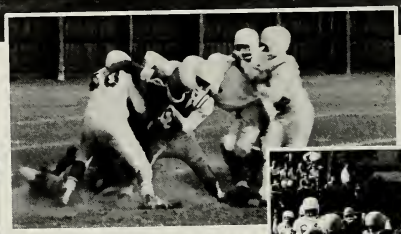

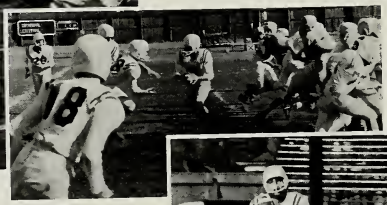
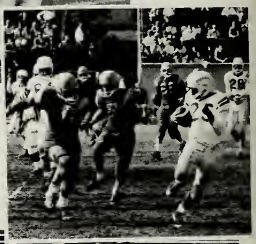
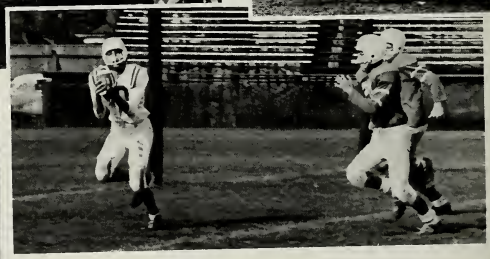
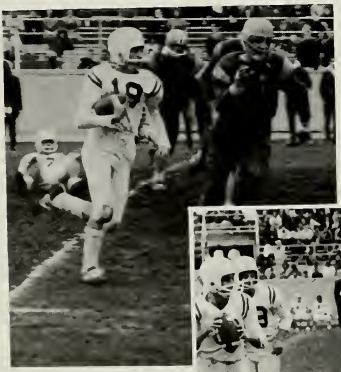

Junior Football- City Champs

ROW ONE: Mike Ryan, John Cappelli, Camillo Tofano, Jim Hamon, Mike McCann, Pat Pugliese, Pat Brandino, Pete Rosser.
ROW TWO: Joe Scott, Mike Scime, Len Lanza, Tony Perri, Joe Sobota, John Harper, Joe Italiano, John Irvine.
ROW THREE: Mr. B. Knuckle, Saulis Zemaitis, Henry Kowalyk, Bill Louch, Joe Chrolavicius, Mike Jewel, Bill Brooks, Wayne Brown.
ROW FOUR: Dominic Caluori Mgr., George Brophy, Mike Brophy, Vytas Beniusis, Henry Wysocki, Tony Olivieri, Brian Taffinder.
ROW FIVE: Rev. L. Howcroft, Tony DelFiaco, Pat Buffo, Mr. Brooks, Joe Guagliano, Bill Lanza, Rev. V. Cullaton.
ROW SIX: Angelo D'Agostin, Mr. A. Samson, Mr. H. Rapcewicz, Mr. J. McPhee.

The fourth consecutive Junior Championship for our Baby Gaels is a fitting tribute to a confident, calculating, never say die Mr. Bob Knuckle. With a team that definitely lacked the power and muscle of the past three years, Mr. Knuckle blended conditioning practice, and desire, to be rewarded with another undefeated season and the championship.

Led by a poised and confident Pete Rosser who was seconded by Vytas Beniusis, the offence rolled up 166 points. The enemy could dent Cathedral's defence for only 29 points, with Westdale scoring 21 of these points. The heavy duty man in the back field was Henry Wysocki, whose runs, with knees pumping high, gave Cathedral's ground attack a feared reputation. Further inside power was generated by Mike Buist, Bill Lanza, Pat Brandino, and Mike Jewel. McCann whose terrific speed to the outside, along with that of John Irvine, gave the ground attack diversity.

Three year men Mike Brophy, Bill Brooks, and Bill Louch used muscle, experience, and a will to win to lead the line both on offence and defence. John Harper, Saulis Zemaitis, Jim Hamon, and Brian Taffinder held down the guard positions and although none was particularly big, they hit with power twice their size. The end positions were handled capably by rookies Joe Scott and Joe Chrolavicius. Second year men Joe Sobota and Henry Kowalyk very efficiently filled out the line going both ways.

Again congratulations go out to Mr. Knuckle and his assistants Mr. Samson and Mr. Rapcewicz, who have set Cathedral Junior Gaels on a grand pedestal which many may approach but which none will duplicate.

Senior Basketball

FIRST ROW: John O'Niell, Gary Ferroni, Gedas Blekaitis, Erio Fozzetto, Les Taffinder, Nick Kantor.
SECOND ROW: Mr. F. Cosentino, Don Mackan (Mgr.), John Manel, Vytas Beniusis, Henry Wysocki, Dick Wesolowski, Ken Noonan, Dennis Reardon, Fr. K. Kennedy.

A third place finish was hardly a fitting tribute to our Senior Gaels of 1964. Under the firm and experienced hand of Fr. Kyran Kennedy, aided by Mr. Cosentino, the Gaels fought their way to a second place tie with Central and were forced out of the play-offs in a sudden death match with the Ghosts.

Nick Kantor, with a wide repertoire of shots and three years experience, was the key man at guard in our senior attack. John O'Neil and Gary Ferroni shared the other guard slot with equal efficiency. Dick Wesolowski, John Manel, and Henry Wysocki combined their talents to give the Gael assault accuracy from the outside and rebound control. Surprising bench strength was added by the efforts of sharpshooters Gedas Blekaitis Vytas Beniusis, and Ken Noonan. First year men Dennis Reardon, Les Taffinder, and Erio Fozzetto also worked hard for the Gael cause. With the young strength shown, especially in the second halves of many games, Cathedral Seniors can look forward to having a big success in 1965.

Junior Basketball- City Champs

FIRST ROW: Brian Hughes, John Oddi, Pete Rosser, Mike Buist, Pat Faux, Bob Pitt.
SECOND ROW: Mr. B. Knuckle, Harry Mancini, Peter MacDonald, Pete McPhee, Sean Rock, Terry Paupst, Larry Carne, Len Angemi, Mgr., Brian Taffinder, Mgr.
BELOW TOP: John Dean.

With a team that wasn't even given much of a chance for the playoffs, Mr. Bob Knuckle combined winning spirit with long hours of practice to win his second Junior Basketball Championship in three years. Finishing the season on top of their league, the Gaels were being plagued by weak outside shooting and an inability to finish off many of their fast moving plays. But in surprisingly authoritative style the Gaels demolished highly touted Westmount once in the season and in the two game total point Championship.

Terry Paupst the 6'2" center, and terror of the backboard was the team's leading rebounder and an effective scorer from the outside as well as in close. "Old" veteran Mike Buist was a steady performer in the guard position, while his partner at guard Pete Rosser was an excellent playmaker

and an important defensive cog in the Gael machine. Bob Pitt, a powerful dribbler, was deadly with his left-handed set shot. The surprise of the team, Pat Faux, started slowly, but gaining experience, became a most reliable shot and showed calm and poise in many tense situations. "Skipper" Hughes led the small men in the league, while John Oddi, Harry Mancini, Pete MacDonald, Sean Rock, and Pete McPhee filled the gap adequately when necessary.

Mr. Knuckle will be missed at the helm next year, but can rest assured that the prominence he has given to our Junior Basketball Team by having them represent Cathedral in the Championship for the past three years will be beneficial to him and to the name of Cathedral High for a long time.

4
23

45

44

53

43

44
3
15

Senior Waterpolo

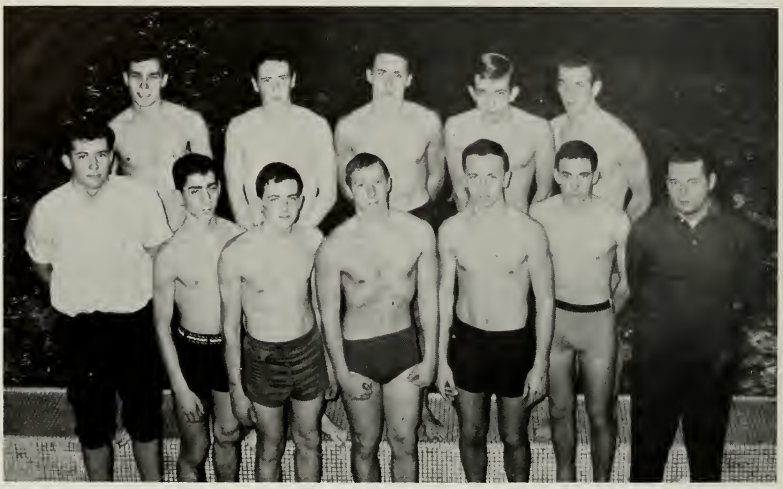

FIRST ROW: Bill Messner, Mike Guthro, Mike McHugh, Andy Siarkowski, Alan Liston, Marshall Elliott, Mr. E. Supyk.
SECOND ROW: John Jarell, Kevin Dwyer, Kevin Dore, Alex Polgar, Adrian Ferry.

The Senior Gaels, with the expert guidance of Mr. E. Supyk, came through with a winning season. The members of the team extend their thanks to Mr. Supyk, who, in his first year as coach gave freely of his time to supervise, instruct, and encourage the boys.

Central was first to fall to the scrappy Gaels by a 6-2 margin, while in their second game, the team tied Westmount 5-5. The next game saw the highlight of the season for the team as they upset the undefeated champion Delta squad 3-2, in one of the best games of the year. Hill Park overwhelmed Cathedral 8-1 in their next encounter but the resilient Gaels tied Barton 2-2 in the final game of the schedule to gain a playoff position. In the semi-finals, the Senior Gaels eliminated the Delta team and at the time of publication were waiting to meet Hill Park in the championship game.

While goalie Kevin Dwyer performed in fine style, a solid defensive combination of Andy Siarkowski and Tony Tobakoff backed up the forward line which was capably centered by Adrian Ferry. Highscoring wingmen, Alan Liston, and John Jarell gave the Gaels fire-power while Kevin Dore was a two-way threat at rover. Marshall Elliot, Mike McHugh, and Alex Polgar, all first year men, rounded out the team which made up for lack of size and speed with aggressiveness, spirit, and determination.

Junior Waterpolo

FIRST ROW: Mr. Art Sebastian, Tom Cochren, Joe Mecke, Mike Ferry, Mike Keber, Pete Keber, Mike Dore.
SECOND ROW: Al Palciauskas, John Tuchtie, Dermot Nolan, Gerry Gainer, Jim Brigger, John Bacca.
ABSENT: Bob Cambell.

The Cathedral Junior Waterpolo team finally had that long awaited winning season. Under the excellent guidance of Mr. Art Sebastian, the spirited squad romped through the season gaining four wins, one tie and one loss. The season opened with a 3-2 victory by the Gaels. Westmount was beaten next - 6-2 as the Gaels maintained their winning dignity. Next to fall under the power of the of the surging Gaels was Westdale, last year's champions. However, the first place Cathedral gang was set back sharply by Hill Park but this crushing was taken without a loss in spirit and the young Gaels then tied Delta, the future league champions, 3-3. Barton was next for the Gaels to conquer as they rounded off the season. In the play-offs, Hill Park eked out a win over Cathedral - 2-1 in a tight defensive game but they put in a powerful showing. Cathedral has a team which it can be proud.

Sharing goal tending honours were Al Palciauskas and John Tuchtie with Palciauskas bearing the blunt of the season. The almost impenetrable defence was made up of veterans, Gerry Gainer and Dermot Nolan. Mike Keber, a very promising rookie backed this powerful defence skillfully. Captain Mike Dore was outstanding at Rover and swam miles at center. Jim Brigger and John Bacca were the red-hot wing combition of the league with 8 and 11 goals respectively. Rounding out the team in excellent fashion were Tom Coachren, Joe Mecke, Peter Keber.

Cheerleaders

It is a brand new, but interesting sight for Cathedral fans when our nine hard-working girls, led by Mary Jo Montani, perform their various cheers. Thanks to the help of Miss McLoughlin, the cheerleader has finally become a reality which has been welcome by all.

ABOVE:
FIRST ROW: Ene Maanut, Theresa Mazza, Patty Meyers.
SECOND ROW: Gabrielle Dalon, Tina Mossner.
THIRD ROW: Veronica Hodson, Josephine Gibilaro, Rosemary Stricker.
BOTTOM RIGHT: Mary Jo Montani.

Midget Basketball

FIRST ROW: Mark Walton, Paul Mazza, Russ Moreale, John Aceti, Vince Chetcuti, Peter Hamilton. SECOND ROW: Mr. Samson, Tom Cino, Manuel Chetcuti, Bill Boyle, John Condiotto, Brian Taffinder (Mgr.).

Soccer

FIRST ROW: Claudio DeMario, Erio Gozzetto, Rizzieri Daldin, Vincent Suffoletta, Nat Gallo. SECOND ROW: Inciano Salvi, Renzo Peripoli, Angelo Suffoletta, Donald Hinchberger, Joe Macaluso, Dominic Caluori, Mario Bilich.

FIRST ROW: Luba Prydakewcyz, Alida Marrazzo, Maria Pirc, Antoinette Cracchiolo, Michilene Boucher.
SECOND ROW: Penny Eccleston, Marsha Sturrock, Joy Murphy, Lana Bodendistle, Penny Labash, Mary Ann Edlinger.
ABSENT: Margaret Feeney, Theresa Mazza.

12-1

Volleyball Champs

FIRST ROW: Dawn Murray, Fran Concilo, Joyce Tullumello, Mary Mercuri.
SECOND ROW: Stephaine Kaliniuk. Rita Gadoury, Rosalie Milanetti, Jane Urquhart, Lucy Kochaniec.

12-2

Track

FIRST ROW: Tom Kasprzyk, Louis Poloniato, Bill Slater, Dominic Caluori, Livio Feado.
SECOND ROW: Vincent Guiliani, John Valvasori, Dominic DelGrosso, Angelo Garofalo, Mike Jewell, Cono Spetale, Bert Visheau.
THIRD ROW: Mike Curono, Pat Caiazza, Alain Moreau, Angelo Suffoleta, Mike McCann, Len Morreale, Robert Blackborow, Bill Gravelle.

Cathedral is beginning a new era, according to Mr. McPhee, and the track team is taking its part in helping to start this era. The addition of Mr. Levio Ferracuti to the staff gave Cathedral a dedicated track coach. Although inexperienced, in their four meets the team won two and lost two, providing scrappy opposition for the veteran schools. With Leonard Morreale leading the distance runners, Mike McCann and Dominic Caluori the sprinters, the Gaels in their bright new uniforms can now look forward to an eventful outdoor season. Bert Visheau, Alan Moreau, and Angelo Suffolleta were representative of the better track men, while Mike Jewell and Bert Visheau were the shotputters.

It will take the Cathedral team a few years to get a name in city track circles; but with promising young blood in the ranks, the coming years will be profitable for the team and Cathedral interscholastic sport.

Curling

The Curling Team's first year in Inter-scholastic competition was a success. The team finished the season on top of the league with a spotless record, but in the playoff game lost the championship to Glendale.

FIRST ROW: John Trusz, Art Tofano, Greg Warnick.
SECOND ROW: Cornel Konig, Bill Crandell.

Houseleague Champs 10-2

FIRST ROW: Hugh Whaley, John Oddi, Peter Laroche, Lino Fuciarelli, Sam DeGiandomenico, Danny Buist.
SECOND ROW: Bill Slater.
THIRD ROW: Bob Morreale - coach, Joe McSweeney, John Valvesori, Anthony Corvano, John Candiotto, Neil Doyle, John Melfi.

Houseleague Champs 10-3

FIRST ROW: Mike Dore, Murray Sakas, Gordy McGowan, Joe Bartalacci, Nunzio Italiano.
SECOND ROW: Russel Morreale, Ron O'Brien, Robert Sebastian, Leslie Varga, Jim Brugger, Joe Villani, Tom D'Angelo.

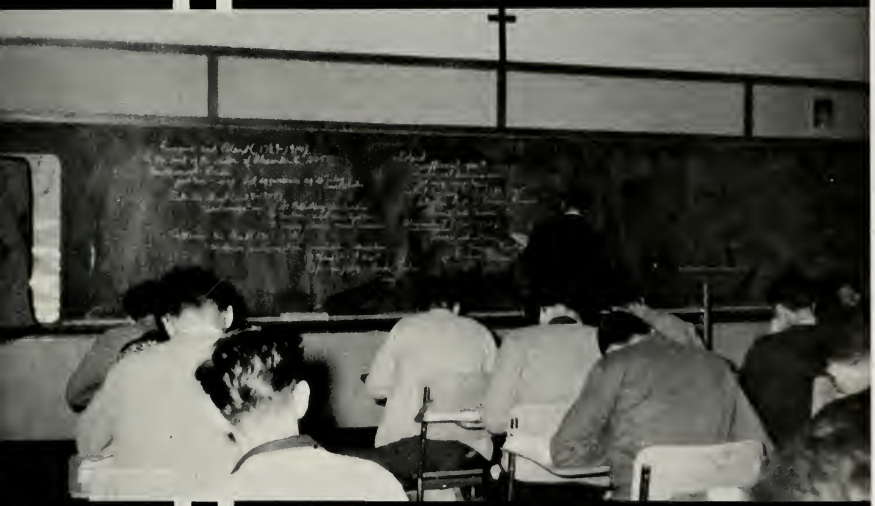

Classes

12-1

FIRST ROW: Peter Mauro, Gregory Galante, William Hilson, Gerry Cormier, Thomas Kennedy, Andre Romano, Brian Aheean, Frank Salvatori, Lavern Urban.
SECOND ROW: Danial Johnson, Arthur Martin, William Brooks, Robert Loughlin, Gary Schwarz, Paul Parisi, Gerry Lopresti, Pat Brandino, John McFarlane.
THIRD ROW: Michael Brophy, James Salgetty, John Friel, Robert Brennan, Joe Hinca, Leslie Taffender, Rick Kuchynski, Edward Bouzan.
FOURTH ROW: John Domjancic, Henry Baca, Danial Snaidero, Charles Scime, Robert Hanley, Robert Morreale, Paul Serge.
ABSENT: Robert Knight.

12-2

FIRST ROW: John Walton, Paul Faiazza, Wilfred Aubut, Natale Gallo, Pat Leonard, Ron Castellani, Barry Kelly, Harold Traini, Ron Petrie.
SECOND ROW: Ed MacArthur, Pat Flynn, George Faux, Anthony Merolli, Christopher Lisson, Allan Lanctot, Michael Ryan, Charles Galea.
THIRD ROW: Carlo DeSaverio, Bruce Scott, Pat Cawlor, John Gatto, Pat McKenna, Vincent DiGregorip, Zenon Furman, Len Baviera.
FOURTH ROW: Bohdan Kowalyk, Tony Tabakoff, James Young, Lawrence Hughes, Gedas Blekaitis, Ed Markowski.
FIFTH ROW: Richard Wesolowski, John Galambos, Dennis Reardon.

FIRST ROW: Roberta Feltrin, Margaret Feeney, Luba Prydatkewycz, Debbie Flynn, Penny Eccleston, Claire Di Cenzo, Micheline Boucher, Maureen Dalton.
SECOND ROW: Antoinette Cracchiola, Alida Marrazzo, Teresa Debowski, Jeanne Woodcroft, Lorraine Chaput, Mary Jo Montani, Kathleen Moskovsky, Mary Ann Edlinger, Judy Nie, Joanne Gasbarrini.
THIRD ROW: Lana Bocendistle, Anne Ferridge, Claire Davern, Judy Chick, Judy Bittman, Joan Lofts, Mary Dunphy, Bernice Hastings, Alice Kweicien, Maria Pirc, Penny Labash.
FOURTH ROW: Marsha Sturrock, Joy Murphy, Kathy Simms, Odile Ramaekers, Donna Vaitonis, Mary Anne Conner, Diane Durney, Pat Kwiatkowsky, Mary Grosso, Maria Rooney, Jane Mountain.
ABSENT: Theresa Mazza.

12-1

FIRST ROW: Brigitt Deik, Diane Dziurka, Lucy Labelio, Dianne Corrin, Dawn Murray, Theresa English, Cathy Eull, Mary Palumbo.
SECOND ROW: Lorraine Convery, Vicki Martini, Mary Lennie, Mary Bowly, Lynn Harrington, Louise Gryba, Fran Concilio, Maureen Sullivan, Gloria Cooper.
THIRD ROW: Patricia Cunningham, Lucy Kochaniec, Adele Springer, Diane Keller, Birute Palciauskas, Antoinette Tolomeo, Stefanie Kaliniuk, Frances Champagne, Cecile Babineau.
FOURTH ROW: Joyce Tulumello, Margaret Donald, Carol Mishurski, Rosalie Milanetti, Rita Gadoury, Jane Urquhart, Marion Nichol, Carole Adams.
ABSENT: Helen Marie Toole, Mary Mercuri, Ginette Ray.

12-2

12-3

FIRST ROW: Vincent Suffoletta, Bernard Stout, Enzo Ucci, James Faught, John Diliberto, Joe Cipolla, Paul Clancy, Dennis Corbett.
SECOND ROW: Brian Woods, Orest Kopachiwsky, Julian D'Angela, Frank Feudo, Gerard Fitzimmons, Peter Rosser, Bernard Hudecki.
THIRD ROW: Leonard Morreale, Frank Laberto, Paul Readyhough, Gordon Fournier, Alan Liston, James Hamon, David Borsellino.
FOURTH ROW: Jack Restivo, John Tice, John Grunda, Terrance Todd, Bernard Wolos, Kenneth Hulley, Frank Gaspar.
FIFTH ROW: Robert Mackan, Clint Davis, William Louch, John Tuchtie, Larry Attwood, Laurie Kraftcheck, Joesph Chrolavicus.
SIXTH ROW: Gerald Gainer, Peter Rock.

12-4

FIRST ROW: Robert Dunn, Frank Salvi, Ernest Kiss, Dennis McGilvery, Raymond Bouchard, Frank Lopresti, Carmen Frosina.
SECOND ROW: Harold McInroy, William Kedzipra, Kenneth Johnson, Philip DiFrancesco, William Hawley, Frank Marrazzo.
THIRD ROW: Michael Wilkie, Ronald Cybalski, James Ricci, Matthew Settle, Mark Mazza, Daniel Nedelko, Donald McKay, Anthony Harper.
FOURTH ROW: Michael Travale, Brian Patriquin, Henry Wysocki, Gregory Morley.
FIFTH ROW: Aristide Tofano, Allen Zuber, Douglas Herkel, Leonard Lottridge, Lawrence Dapiez, Mellio Monti.

FIRST ROW: Rosanne DiSano, Barbara Weiler, Barbara Turner, Nancy Murray, Mary DiPalo, Gisile Goupil, Betty Ann Mackesy, Rosemarie Guagliano.
SECOND ROW: Mary Ann Hannford, Mary Kinsela, Mary Helen Kaizer, Cathy Cornale, Linda Cabot, Lorraine Modeski, Ellen Franey, Lynne Mink, Aline Clery, Elizabeth O'Keefe.
THIRD ROW: Mary Swiss, Sandra O'Kane, Judy Sikora, Meredith Brown, Ingrid Heeb, Brenda Talbot, Dalene Yeewchyn, Gabrielle Dalan, Kathy Etchegary, Pat Dean.
FOURTH ROW: Christine Tokarz, Lorraine Tamborine, Bernice Sagala, Amelia Fronczak, Christine Bolek, Margaret Wheelehan, Susan Weadick, Linda Masotti, Sally Markle.

12-3

FIRST ROW: L. Masten, J. Bonitatibus, L. Lanza, V. Cherubini, J. Lepine, A. Kornage, J. D'Aico, F. LaRose, P. Modeski.
SECOND ROW: J. Gibilaro, V. Poole, C. Labonet, P. Berthon, E. Dixon, J. Hrysevich, H. Larochelle, L. Gadoury, L. Forli.
THIRD ROW: S. Martin, M. Corin, M. Toth, A. Manel, A. Milek, T. Nausner, J. Blaire, E. Kantor, C. Bartolacci, R. Radoicovich.

Sp. Com.

11-1

FIRST ROW: John Cappelli, Peter Linfoot, John Collins, Michael Gouthro, John Kemps, Igor Pick, Frank Rendell, Evidio Rocci.
SECOND ROW: Michael Smith, Joseph Pheurson, Frank Beltrano, Anthony DeNardis, Patrick McSweeney, James Dicecca, Denis Cope, Renjo Peripoli, Giles Bugaliskis, John Harper, John Manel.
THIRD ROW: Peter Mahovlich, Vytas Beniusus, James Fitzpatrick, Erio Gozzetto, Joseph Italiano, Vincent Castellano, John Trusz, Peter Hayes, Gregory Warnick, Daniel Pasel, Francis Attardo, Cono Spitale, Alvin Moreau, Joseph Morayta.
FOURTH ROW: Arnold Wollvetts, Terrence Gallan, Wayne Brown, Bruce Panagapko, John Quinn, John Harmon, Cornel Konig, Hugh Tapping.

11-2

FIRST ROW: Bruni Sergi, Brian Vincentine, Donald Lascunesse, Gerald Best, Raymond Cardey, Gerald Sullivan, Donald Street, Maurice Allard.
SECOND ROW: Dominic Caluori, Thomas O'Keefe, Joe Guagliano, Terrence O'Neal, Anthony Flaiani, Peter Accadia, Geof Nie, Mario DiCenzo.
THIRD ROW: Rizzieri Daldin, Paul DiCecca, Harold Mancini, Joseph Gebel, Donald Mackan, Tony Buzzelli, Alvaro Rossato, Richard Hazel, William Crandell.
FOURTH ROW: Terry Costello, Charles Cipolla, Frank Clavaraggio, Patrick Faux, John Kirby, Sean Rock, Peter McDonald, Donald Hinchberger, George Howson.
FIFTH ROW: Paul Harper, Terrence Paupst.
ABSENT: Bob Birthelemer, Joe Macalusc.

FIRST ROW: Verna Fazio, Cynthia Foreman, Judy Callura, Marilyn Labarge, Myrna McEwen, Helene Despres, Marilyn Scime, Grace Agro.
SECOND ROW: Marine McGilvery, Delaine Riddiough, Shelia McGrath, Suzanne Spadoni, Beth Yates, Likianne Cormier, April Knight, Chiara Di Marino.
THIRD ROW: Diane Jurkowski, Marguerite Corrado, Nadia Scione, Roberta Brockman, Cindy Wiggins.
FOURTH ROW: Norma Strecker, Wanda Jakubianiec, Margaret Van Erdewyck, Karen Basilo, Marisa Zanatta, Barbara Boucher, Theresa Ricci.

11-1

FIRST ROW: Diane Shea, Danielle Moreau, Mary Scime, Rita Calligaro, Rose Marie Striker, Mary Habszy, Susan Osier, Sharon Somerville.
SECOND ROW: Mary Anne Panchezak, Becci Iarocci, Jessie Novak, Connie Munisteri, Connie Gravina, Christine Kushnir, Veronica Hodson, Christine Ilchene, Linda Corsini, Mary Daly.
THIRD ROW: Gail Denham, Patricia Talbot, Margaret Hinca, Maire Sikora, Mirella Cicchi, Diane Lynn, Theresa Lankowski, Lucille Cormier, Christine Kurak, Susan Faught.
FOURTH ROW: Grace Ivol, Ene Maaniit, Helen Toliver, Joanne Briskie, Beverly Louch, Mary Pat O'Neal, Marilyn Batt, Rosaline Morelli, Shirley Kelly, Patricia Ricottone.

11-2

11-3

FIRST ROW: Thomas Cochren, Michael Mahoney, George Scott, Michael Coll, Otto Herrmann, Anthony Morris, Salvatore Frosina, Frank Claramella, Joseph Sondola.
SECOND ROW: Michael Keber, John Irvine, Ralph Clark, Jack Kowalski, Brian Lawlor, Thomas Ciancone, Philip Nalasco, Joseph Sardo.
THIRD ROW: Robert Herbert, George Luciani, Manvel Chetcvti, Harold Giroux, Patrick Buffo, Robert Butler, William Watters.
FOURTH ROW: Gary Callon, Lawrence Bomford, Martin Seregelyes, Miron Maludzinski, Gerry Fuchs, Barney Kokay, Tibor Bisztriczky.
FIFTH ROW: Eric Reynolds, Anthony Lavia, William Tombolini, Dominic Rappazzo, Frank Kras, Terrence Burr, Peter Fioravanti, Douglas Moggach.
ABSENT: William Lanza.

11-4

FIRST ROW: David Rendell, Martan Mozetich, John Cope, Frank Cappelli, Peter Conway, Joseph Garlisi, John Aceti, Douglas McArthur, James Clancy.
SECOND ROW: Brett Skaropa, Michael McHugh, Angelo Santi, Marshall Elliot, Lawrence Martin, Richard Buist, Sam Collura, Andrew Krasuki, Robert Aird.
THIRD ROW: Michael McCann, Roger Bourque, John Skal, Peter Brown, Dino Verticchio, Dominic Trevisani, Paul Hayes, Gerrald Moore.
FOURTH ROW: JOHN Di Virgilio, Dermot Nolan, Erio Ulrich, Patrick Pugliese, Joseph Papalia, Cecil MacDonald, John Dean.
FIFTH ROW: Anthony Bordonaro, Douglas Marriott, Robert Tripodi, Philip Winer, Mario Bilich, Paul Robinson.
ABSENT: Kenneth Allen.

FIRST ROW: Carmelina Candelora, Cathy Szep, Lynn Pozzo, Mary Ann Mahony, Michelle Kelly, Carol Dusoue, Anna Ramacieri, Rejeane Tibault.
SECOND ROW: Mary Ellen Kehoe, Grace Dramantas, Barbara Schlette, Rita Murphy, Rora Ragg, Jo-Anne Day, Judy McDonald, Loraine Klimek, Nicole Roy.
THIRD ROW: Susan McGann, Donna Discepolo, Diane Boucher, Linda Kocel, Donna Sopkowe, Nancy Cinconi, Angelina Ottolino, Rosetta Lavato, Natalie Nielko.
FOURTH ROW: Diane Sturrock, Rita Gushil, Carol Tangredi, Pat Slaney, Kathy Beauline, Dina Meus, Angie Vesprini.

11-3

FIRST ROW: Dina Esposto, Mary Bisulca, Elia Cocco, Marilyn Stroud, Carmela Genovese, Carol Morreale, Adrienne Fiorvanti, Marguerite Bougeois.
SECOND ROW: Murielle Bourbonnais, Sophie Gubbins, Nerny Rodgers, Pat McFarlane, Vicki Denesiuk, Marilyn Maragno, Sandra Sopkow, Jeannette Quenneuille, Darlene Fortuna, Mary Lou O'Conner.
THIRD ROW: Sharon O'Neal, Mary Roach, Angela Falco, Sandra Lupkoski, Peggy McSweeny, Janet Milne, Celeste Accadia, Rosemarie Galante, Collette Gaudreau.
FOURTH ROW: Ann Dorsansky, Louise Lotus, Betty Meyers, Mary Garancs, Anna Romanello, Helen Peirog, Coraline Korzac, Lynda Curto.

11-4

10-1

FIRST ROW: Ronald Contardi, Thomas O'Neill, Ronald Daly, Patrick Lashmar, Robert Hart, Paul Clinton, Glen McCurk, Robert Alfano.
SECOND ROW: Albert Diadamo, Stephen Rapsavage, John Sossi, Ian McConnachie, John Gilchrist, Henry Kowalyk, Al Palciauskas, Anthony DiGiovanni, William Zuliniak.
THIRD ROW: Patrick Petruccelli, Patrick Doyle, Edward Startek, Jerry Vandenheuvel, Paul Neubauer, Anthony Markowski, Rudolph Klanjscea, Paul Meyer, John Baca.
FOURTH ROW: David Macdonald, Bill Bogle, Philip Caskenette, Michael Scime, Paul Thompson, Joseph Lawrence, Gregory Hulley.
FIFTH ROW: Paul Morley, Livio Feudo, Patrick O'Hare, Ivan Buzzelli, David Costie, Adrian Ferry.

10-2

FIRST ROW: Bob Cameron, Bob Julien, Fernando Cellini, Lorne Vennor, Don Noonan, Dennis Coughlin, Gary Pitt, Bob McFarlane, Roland Heeb.
SECOND ROW: Paul McDermot, Malcolm Marshall, Don D'Angelo, Jack Downey, Andrew Lagan, Fernando Gallini, Frank Szabo, Mike Iampietro, Ron Parker.
THIRD ROW: Wayne Amarosi, David Zizzo, Frank Ryan, Bill Acs, Fabio Columbro, Tony Orvitas, Jim Mills, Jim Donald.
FOURTH ROW: Ted Badger, Joe Szabota, William Chapman, Arthur Boiago, Nat Felice, Henry Koszac, John Duffy.
FIFTH ROW: Bill Dickens, Otto Morosin, Joseph Scott, Carmen Palombella, Delmont Okocza, Henry Van Ede, Frank Murphy, Paul Reddin.

FIRST ROW: Jan Maurice, Claire Dirito, Rosemary Murphy, Lisa Parent, Gail Labarge, Frances Axisa, Denise Boucher, Judy Ridge.
SECOND ROW: Kathy Seregelyes, Diane Williamson, Patricia Eaton, Joanne Roy, Janice Mosakoski, Barbara Ann Pike, Paola Casale, Mary Louise Alfonsi, Ada Chiarini.
THIRD ROW: Elizabeth Sinclair, Judy Winsa, Jean Real, Rita Morkunas, Theresa Brunner, Carol Ann Micheau, Noreen Thompson, Sally Farrauto, Carolyn Comeau, Elaine Grady.
FOURTH ROW: Barbara Bojeski, Judy Lynn, Donna Latauskas, Jane Mlekuz, Helena Michalak, Irene Maludzinski, Vida Paskevicius, Marie Koder, Silvia Aquila, Sharon Simms, Edith Hetler.

10-1

FIRST ROW: Susie Melfi, Rita Candelora, Evelyn D'Alessandro, Sharon Blackburn, Mary Margaret Sinclair, Antoinette Albanese, Helen Lennie, Judy Lombardo.
SECOND ROW: Silvana Feudo, Gina Caruso, Adele Disalvo, Mary Beltrano, Josephine Macaluso, Ethel Safranyos, Sandra Mac Cormack, Judy Grunda, Pia Piccioni, Isabelle Gadoury, Nancy Mc Inroy.
THIRD ROW: Jo Ann Mac Cormack, Linda Ward, Cathy Bowley, Joanne Dececchi, Mary Byron, Mary Ann Aikens, Anne Galli, Lynda Reynolds, Linda Roach, Ferdinanda Sardo, Mary Gennaccaro.
FOURTH ROW: Margaret Toth, Janice Feher, Ann Meyer, Betty Buta, Sandra Muirhead, Edith Cunningham, Elizabeth Doyle, Gail Gagnon, Joanne O'Neal, Susan Campbell.

10-2

10-3

FIRST ROW: Joseph Falcone, Murray Sakas, Nunzio Italiano, Joseph Bartolacci, Douglas Crandall, Anthony Lopresti, Leonard Jurkowski, Angelo Garofalo.
SECOND ROW: Thomas D'Angelo, Dominic DiFelice, David Mathyk, Hubert Sohaj, Joseph Villian, Michael Moccia, Michael Campanella, Russell Morreale.
THIRD ROW: Michael Dore, John Reynolds, George Cervinka, Joseph Flynn, Leslie Vanga, Robert Sebastian, Italo Corso.
FOURTH ROW: James Briggen, Len Lanza, Leslie Szollosy, Patrick Paolucci, Gary Gravelle, Robert Malloy.
FIFTH ROW: Saulos Zemaitis, John Hickey, Alex Polgar, Ronald O'Brien, Robert Pitt, Gordon McGowan.
SIXTH ROW: Camillo Tofano, Anthony Olivieri, Lawrence Paci, Ted Iwanek.

10-4

FIRST ROW: Mark Omielanowizc, Mark Wiggins, Peter Murphy, Joseph Sergi, Michael Flynn, James Scartone, Colin O'Conner, Patrick Asselin, Michael Rhodes.
SECOND ROW: Christopher Vargo, Terrance Zalinka, Carmen Pauliard, Glen McGurk, Paul Ferridge, Enrilo Monaco, Joseph Mecke, David Morganty, Paul Lapointe.
THIRD ROW: Robert Campbell, Robert Cortina, Joseph Brockman, Daniel Lupido, Peter Visser, Adam DiPhilippo, Don Dawson, Guy Chetcuti, Dan Malony.
FOURTH ROW: Shane Spence, John Hudecki, Leslie Sztramko, William Kelly, Thomas Potter, Robert Turcotte, Mario Grinius.
FIFTH ROW: Eugene Lechniak, Ronald Burrett, William Pasel, James Lotus, John Baswick, Stanley Joskot.

FIRST ROW: Judy Richards, Mary D'Olimpio, Janice Warner, Jean Dixon, Pat O'Brian, Carmella Ricottoni, Rosemarie Kemp, Alice Scibor.
SECOND ROW: Mary Cometto, Pat Vyce, Mary Villani, Josephine De Santis, Elva Zuccolin, Maureen Sullivan, Lillian Derus, Claudette Geras, Jo Ann Chernets, Ann Gallant.
THIRD ROW: Susie Demers, Mary Ruggiero, Gail Farrauto, Fernanda Daldin, Alice Enright, Pat O'Conner, Maureen Sullivan, Terry Holinka, Frances Specer, Siria Disand.
FOURTH ROW: Gerri Cotter, Pat Sullivan, Marie De Pubeis, Marie Squissiato, Phyllis McGown, Myrna Otulak, Maureen Rooney, Jan Dore, Anita Jooris, Mary Ann Tanko.

10-3

FIRST ROW: Linda Lee, Clara Seravelle, Diane Czujowoki, Lillian Janus, Pat Ricci, Rosemare Gazzola, Gilda Marchesano, Mary Weir.
SECOND ROW: Mary Cassidy, Shirley Welch, Yvette Geras, Ann Bugailiskis, Ann Filice, Susan Leger, Regina Varanvucus, Thea Ortel, Josephine Di Pietro, Brenda Braceland.
THIRD ROW: Halina Kochanice, Mary Ann Elsliger, Lina Maragno, Pat Hatcher, Loretta Milani, Linda Custeau, Wilma Derubis, Barbara Haaford, Wilma Boylan, Linda Languay.
FOURTH ROW: Jane Haight, Ann Strigler, Dianne Arnold, Ann Anthanensiadou, Sandra Allen, Slona Valunge, Yvonne Dumas, Nancy Gibson, Lynn Wiggins.

10-4

10-5

FIRST ROW: Brian Taffinder, Joseph McSweeny, Thomas Hughs, Vincent Chetcuti, William Slater, Daniel Buist, Peter Larocque, Michael Ferry, Lino Fuciarelli.
SECOND ROW: Sam DiGiandomenico, Richard Morello, Hugh Whaley, Anthony Delfiacco, Gerry O'Neill, John Valvasori, John Melfi, Ronald Marinelli, John Riddell.
THIRD ROW: Michael Walsh, Neil Doyle, Lee Pagliaro, Stephen Staniek, John Oddi, Paul Muldowney, Lawrence Hallock.
FOURTH ROW: Terrance McCarthy, Glen Gardiner, Leonard Bell, Anthony Corvaro, David Collins, Peter Atkinson, Angelo Venditti, George Power.
FIFTH ROW: Lawrence Carne, Kenneth Lukas, John Candiotto, Vincent Sciascia, Terrance Ker, Adrian Jennings, Angelo D'Agostin.

9-1

FIRST ROW: Francis Murphy, Jeffrey Gauthier, Dennis Santi, Silvano Diamante, Glen Baldassi, Thomas Aird, Michael Gagnon, John Flis, Mathew Piotrowicz, Ray Battaglio.
SECOND ROW: Robert Riddell, Myron Swiston, Gerald Tremblay, James Doucette, Thomas Kasprzyk, John DiMarnio, David Meyers, William Malcolmson, Paul Monte, David Hart.
THIRD ROW: Aldo Lovato, Daniel Carriere, Alan Smithson, Charles Dixon, Steven Friedrich, Michael Joy, John Crowe, Brian Lashmar, Joseph Connor, Raymond Cupido.
FOURTH ROW: Ronald Legato, Joseph Kreuzer, Laslo Szucsik, Edward Norkus, Olgierd Ressel, Brian Williams, Gino Bifano, Adrian Urbani.
ABSENT: Paul Nichol.

FIRST ROW: Gloria Leblanc, Marilyn Best, Teresa Venittelli, Laura Dinardo, Anna D'Achille, Mary Anne Priestner, Linda Balardo, Anna Rappazzo.
SECOND ROW: Jean Richard, Anna Castalano, Rosemarie M'Guinness, Charlotte Piecha, Rosella Franceschini, June Celeste, Eileen Lewis, Juliana Muraca, Norma Carmody.
THIRD ROW: Sharon Lambertus, Kathy Kantor, Joan Hannon, Judy Galan, Cathy Rankin, Helen Lomas, Pat Grant, Clara Tartaglia, Maureen Lavery, Linda Daleo, Colleen Costello.
FOURTH ROW: Andrea Walsh, Rita Volunge, Kathy Burke, Joanne Krakauskas, Pat Harkin, Christine Weadick, Barbara Zunder, Margaret Henderson, Sharon Grant, Mary Anderson.

10-5

FIRST ROW: Pierrette Bonventre, Shirlee O'Conner, Cathy Louch, Josephine Bucca, Maria Sabatino, Kathy De Wildt, Pat Carrier, Elirra Billone.
SECOND ONE: Jane Faught, Arlene Ricci, Lena D'Avelli, Jeanette Dawson, Stella Gatto, Frances Liberale, Susan Tait, Nancy Gallagher, Donna Burr, Pierrette Ingrando.
THIRD ROW: Jadwiga Cruchnicka, Silvana Tolomeo, Gayle Griese, Siga Ann Sopys, Susan Barber, Terry Palmieri, Florence Coughlan, Alicia Deloura, Eileen Carrigan, Rita Fabbro.
FOURTH ROW: Mary Skal, Henia Tomczak, Anne Marie Trotta, Lorraine Adams, Susan Lord, Janet Wilkin, Milena Burrelli, Sue Brophy, Eva Bujalski, Pat Gowan.

9-1

9-2

FIRST ROW: George Wells, Sergio Cazzola, Luciano Salvi, Mike Ryan, Thomas Murray, Mike Habszy, Thomas Gooddale, Henry Garbarz, Mark Walton.
SECOND ROW: Gordon Bereza, William Kemke, Casimir Konkel, Joseph Stoklosa, Paul Denaeghel, Patrick Kehoe, Jerry Apanasowicz, Michael Kay, Thomas Leathan.
THIRD ROW: Joseph Wilczyski, Robert Matton, John Wallner, Arnold Norris, George Hrynk, Joseph Gabriele, Angelo Suffoletta, Patrick Ciaazzo.
FOURTH ROW: Stephen Smith, Donald Herdjy, Richard Bernier, Colin Brown, Larry Fitzsimmons, Brian Faddies, Randy Morris.
FIFTH ROW: Steve Woloszanski, Wayne Lepine, Louie DiBraccio, Mike Curmo.

9-3

FIRST ROW: Brian Slaney, James Farrell, Richard McCormick, Gary Dalton, Gregory Boer bank, Anthony DiClemente, Ronald Hyrsewich.
SECOND ROW: William Loughlin, Alfred Amarada, Gus Hubbard, Peter Fortier, Tony Perri, Paul Mazza, Vince Bascino, Edward Javernyk, Stephen O'Hara.
THIRD ROW: Thomas Pitt, Peter Hamilton, Frank Zauaruella, Nello Bucciarelli, Egidio Mazza, Alfie Codispodi, John Aluiano, Peter Colangelo, Kenneth Nicholson.
FOURTH ROW: Ronald MacDonald, Joseph Grilli, Michael Clushman, Ronald Koll, Eugene Kaniar, Peter Kowalik, Erino Tofano, William Grauelle.
FIFTH ROW: Gary Caldwell, Murray Tonello.

FIRST ROW: Brenda Steele, Rita Amalfi, Pat Verney, Ellen Cummings, Aurelia Laurentani, Pat Parker, Diane Ashurst, Rosella Diadamo.
SECOND ROW: Angela Biscak, Linda Aceti, Linda Gatto, Carol Anne Diebold, Cecilia Skretkowicz, Jane Moro, Piernia Fricano, Dorthy Whitehouse, Gloria Thearow, Lynda De Paulo.
THIRD ROW: Barbara Jakubianiec, Ann Corsyne, Josephine Di Virgilio, Margaret Warden, Ann Vandette, Ellen Goreman, Susan Winton, Connie Castiolione, Audry Gusinus. Irene Petrie.
FOURTH ROW: Gail Sums, Bernadette Ligaj, Ruth Readyhough, Julia Cornale, Barbara Macdonald, Jo-Anne Fales, Jeannette Janssen, Vita Viatonis, Gorgette Bourgeois, Sylvia Leskovec, Lynn Corvin.

9-2

FIRST ROW: Karen Richards, Francesca Folino, Linda Milcod, Dorthy Donovan, Cathy Mcfadden, Bernadine Micrai, Nancy Noonan, Beatrice Kemp.
SECOND ROW: Nina Cocco, Josephine Pollice, Ann Dicenzo, Diane Alfieri, Faye Bittner, Georgina Fry, Louise Bianchi, Mary Jane Gudgeon, Maureen Radles.
THIRD ROW: Josephine Formaggio, Donna Lisson, Gloria Bostock, Mary Verkoyen, Dina Taibi, Chris Nalepa. Donna Azkitalinski, Linda McInroy, Jeannette Morneau, Cathy Malloy.
FOURTH ROW: Linda Stroud, Edie Lamb, Carol Piatek, Betty Biernes, Wendy Roy, Helen Klemens, Virginia Doyle, Jackie Volterman, Anna Hager, Carolyn Hamilton.

9-3

9-4

FIRST ROW: Bob Landry, Joseph Nichol, Ian Cassidy, Paul Pilon, James Angelini, Claudio DiMarina, Andy Steele, Ken Groleau, John Ilchene, Louis Poloniato.
SECOND ROW: Peter Keber, Paul Giacomelli, Martin Wildie, Louis Gagnon, Mike Ferridge, Robert O'Leary, James Bonta, John Traficante, James Acs, Frederick Williams, John Ryc.
THIRD ROW: Wayne Shipman, George Kushnir, Henry Daciuk, Frank Pugliese, Dominic Del Grosso, Robert Maluozinski, Clayton Harding.
FOURTH ROW: Anthony Settle, Robert Braid, Gerald Roleau, Stanley Kasprazak, Thomas Cono, William Blackborow, Frank De Stantis, Michael Morton, Vincent Giuliani, Donald Mac Donald.

9-5

FIRST ROW: Dominic Spadafora, Michael Cockren, William O'Rourke, Mark Warnick, Aldo Ivol, Peter Chernets, Peter Grill.
SECOND ROW: Daniel Rogers, Daniel MacGregor, Horst Schweinbenz, Michael Whetstone, Michael Madden, John Woolcott, Edward Modau, Denis Ducharme, Nicholas Galliani.
THIRD ROW: Michael Durney, Michael Lawlor, John Curto, William Butkevicius, Anthony Fava, Edward Hannaford, Michael Gruber, Michael Glover, Michael Jewell.
FOURTH ROW: Rocco Maccaroni, Maurice Noviks, Stephen Jenik, Bert Visheau, Michael Berlingieri, Holger Thors, Douglas Warden, Daniel McLeod, Bruno Pinelli.
ABSENT: Anthony Ptirri.

FIRST ROW: Marney Howlett, Marie Monte, Judy O'Grady, Joan Lawrence, Dianne Steele, Adele Sullivan, Lorraine Nicolle, Bernadette Smith.
SECOND ROW: Dianne Sears, Mary Pagliari, Phyllis Corbett, Connie Monte, Maureen Hatcher, Ann Di Iulio, Vicky Guagliana, Mary Sienna, Carm Morreale.
THIRD ROW: Helga Ehn, Nola Juraitis, Stella Readyhough, Lorraine Kelly, Pat Maher, Pat Walsh, Susan Mallon, Christine Nelepa, Kathy Bulbruck, Louise Dore.
FOURTH ROW: Cheryl Smith, Ann Marie Bomford, Anna Hubarczuk, Sonia Siwicki, Theresa Peet, Dion McMahon, Sylvia Sapelak, Rita Valeri, Marsha Howarth, Ramona Bodner.

9-4

FIRST ROW: Josephine Sardo, Frances Lo Presti, Barbara Janowski, Linda De Luca, Barbara Colbert, Mary Genovese, Anna Marie Muraca.
SECOND ROW: Maria Ruggiero, Rosemary Galick, Anne Madden, Linda St. Denis, Janice Borsellino, Denise Ferretti, Everdina Burgers, Amelia Prosia, Linda Klaman.
THIRD ROW: Jean Pardiac, Pat Kotaylo, Marnie Daly, Laura Faggion, Jean Kammermayer, Mary Kovacs, Susan Meyer, Mary Bevlin, Judy Belliveau.
FOURTH ROW: Kathleen Collins, Marianne Miller, Christine Pietrzak, Patti Santucci, Janet Dulong, Vivian Kovaks, Doris Mooney, Andrea Maloney, Stella Dumala, Marlene Chetcuti.
ABSENT: Daria Trigatti.

9-5

9-6

FIRST ROW: Ross Robertshaw, Kevin Asselin, Peter Rappazzo, Daniel Real, Nuccio Spitale, Donald Benassi, Joseph Riccotone, Robert Brown.
SECOND ROW: Philip Mason, Michael Pietrantonio, Fred Conway, Enzo Galano, Joseph Lachini, Patrick Mercuri, Edward Ippolito, Michael Warnick, Donald Cockman.
THIRD ROW: Raymond Essiambre, Patrick Bozzelli, Frank Oberfrank, Douglas Pringle, Bruce Doyle, Ronald Gorpil, Fred Forster, John Kelly, Lawrence King.
FOURTH ROW: Terrence Hinks, Allegro Marafon, Walter Fazzari, Mario Williams, William Kochan, Gys Op de Beek, Richard Snow, David Duffy.

9-7

FIRST ROW: Christopher Emerson, Ronald Worlin, Joseph Capobianco, Thomas Rocchi, Nicholas Schillaci, William Dunlop, Camill Theroux, Randy Wight.
SECOND ROW: Gasper Castellano, Manuel Stevens, John Macaluso, Carlo Pacella, Patrick Kennelly, Sam Brown, Gary Giacomelli.
THIRD ROW: Joseph Van Den Heuvel, James Mackan, James Frenza, Mark Pigott, Robert Hamon, Dexter MacMillan, Thomas Weinstein, David Koivisto, Ilario Galano.
FOURTH ROW: Roderick McDonald, John Blackwood, Thomas Irvine, Dominic Perri, Anthony Pugliese, Stephen Dever, George Brophy, Richard Smith, Anthony DiBrizzi.
ABSENT: Lucio Acciaccaferro, Terence Cassidy.

FIRST ROW: Carmella D'Addario, Linda Bertozzi, Sandra Pozzo, Joanne Bester, Clara Marconi, Josephine Iannuzzo, Bonnie Johnson, Mary Frances Walker.
SECOND ROW: Betty Ann Henry, Anna Brennan, Nancy Moccia, Elaine Male, Mary Ann Hudecki, Regina Bagdonas, Patricia Barlow, Helen Pyne, Dana Kopachiwsky, Marcelle Lamarre.
THIRD ROW: Margaret O'Conner, Klara Toth, Lynda Prosia, Liviana Pizio, Gail Gravell, Bibiana Koder, Catherine Campbell, Rita Prince, Kathleen Kelly, Barbara Ann Mathews.
FOURTH ROW: Lina Corsini, Christine Dziurka, Linda Krusto, Judy Newport, Gina Accadia, Sharon Monro, Margaret Robson, Mary Piccioni, Cathy Aikens, Margaret Vogt.

9-6

FIRST ROW: Beverly Cino, Irene Belouari, Louisa Foreman, Arlene Shepard, Grace Kenney, Anna Spasaro, Jane Costello, Monica Shepley.
SECOND ROW: Pamela Gowan, Barbara Critelli, Angela Athanasiadou, Carol Murphy, Cynthia Tenute, Rosanna Silvesti, Brenda Iles, Nancy Townsend, Linda Startek, Carol Tilson.
THIRD ROW: Marianne Emberson, Yola Zienkowicz, Mary Corvaro, Josie Moreau, Kathy Collins, Joanne Le Boeuf, Carmela Venitelli, Kathy Pacecca, Janet Smith, Daria Trigatti, Irene Kokosky.
FOURTH ROW: Lorna Whalem, Mira Vranic, Lucy Izzo, Ingeborg Spinath, Nancy Piersanti, Lucy Mancini, Josephine Piecha, Sharon Cowe, Janet Bodendistle, Ruth Vaitkus.

9-7

* School Supplies
* Sacial & Business Stationery
* Leather Goods for School & Business
* Gifts
* Cards for all Occasions

CLOKE & SON LIMITED
HAMILTON - CANADA

48 Main Street W., Hamiltan
Fennel Squares of Upper Gage
Brant St. Plaza Burlington

KENT TILE & MARBLE CO., LIMITED
143 Hester St.
Hamilton, Ontario

Eames
KING EAST at WELLINGTON

dial JA 8-7011
visit our
"GRAD SHOP"
featuring the newest fashions for young men.

Floral Arrangements for All Occasians
ALMA-LOU FLOWER SHOP
Alma Graham Pratt
314 Main St. E. Telephone JA 7-6673
Hamilton, Ontario, Canada

P.X. DERMODY FUNERAL HOME
2 Locations
7 East Ave. S. and 1919 King St.E.
Telephone JA 8-8569

The Corrado Look is the Confident Look
NICK CORRADO LTD.
Custom Tailors
71 Main St. E.
Free Parking Next Door

Learning.....

Earning .....

Yearning .....

Like Napolean's soldier, who carried a marshal's baton in his knapsack, the young man setting out upon a career today carries with him his own chances of ultimate success. Learning power can fit him for the responsibility which accompanies earning power. Equally important, however, is that drive from within – yearning power – toward personal progress.

Stelco's progress has always been built by the progress of individuals, and there will always be places among the people of Stelco for young men, and women, whose ambitions are based firmly on learning, earning and yearning.

STELCO

THE STEEL COMPANY OF CANADA, LIMITED
Hamilton Montreal

HAMILTON MOTOR PRODUCTS LIMITED

Pontiac — Buick — Cadillac — Vauxhall — G.M.C. Truck

132 Main Street West Hamilton, Ontario

JA 8-7001

AGRO, COOPER, ZAFFIRO PARENTE & ORZEL

Barristers & Solicitors

John L. Agro, Q.C.
Donald E. Cooper, B.A.
Nicholas J. Zaffiro, B.A.
John A. Parente, B.A.
Edward J. Orzel, B.A.

Suite 907
Canadian Bank of Commerce Chambers
15 King Street West
Hamilton, Ontario

DESIGNERS AND SUPPLIERS OF SCHOOL UNIFORMS

R. J. McCARTHY LIMITED

68 Yonge St., Toronto

SCHOOL UNIFORMS, DRESSES, TUNICS, BLAZERS, BLOUSES, AND GYM SUITS.

SUPPLIERS OF CATHEDRAL GIRLS' HIGH SCHOOL UNIFORMS.

JAckson 2–5184 JAckson 2–6161

DWYER FUNERAL HOME

16–20 Cannon St. East,
Hamilton, Ontario

Hamilton's Oldest Established Catholic Funeral Home - 1878.

MONTCLAIR MOTORS LTD.

SALES AND SERVICE

Studebaker Mercedes - Benz

702 King St. E. JA. 2-2486

SULLIVAN & SULLIVAN

210 Professional Arts Building

Hamilton

Gordon J. Sullivan, Q.C.

Peter Woolcott

John F. Sullivan

CANADIAN COMSTOCK COMPANY LIMITED

Electrical and Mechanical Construction

36 James St. South

Hamilton, Ontario

COMMERCIAL PRESS (Cp) creative printing :-:

* Wedding Invitations . . . Personal Stationery
* Invoices . . . Letterheads . . . Envelopes
* Business Cards . . . Office Forms

468 King St. East, Hamilton, Ont.

Telephone JA 9-0833

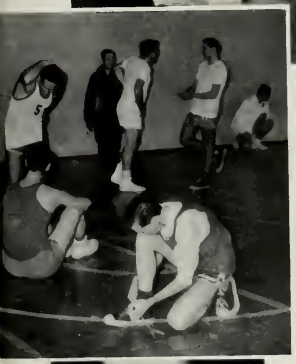

Teachers

The teacher stood at the pearly gates.
His face was worn and old.
He stood before the Man of Fate
For admission to the fold.

"What have you done?" St. Peter asked.
"To gain admission here."
"I've been a teacher, sir" he said
"For many and many a year."

The pearly gates flung open wide.
St. Peter touched the bell.
"Come in!" he said, "And choose your harp.
You've had your share of Hell."

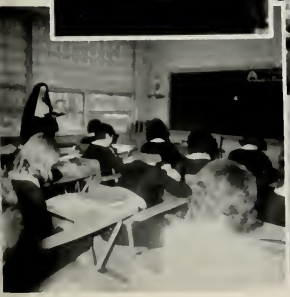

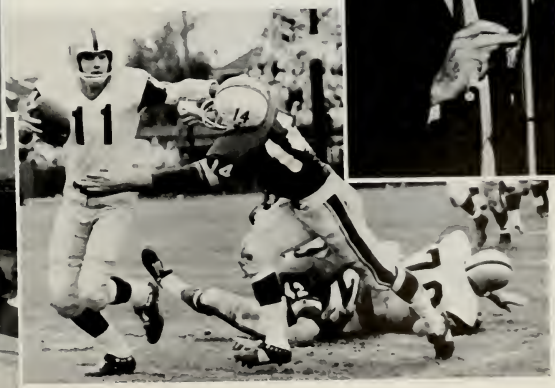

MEMBER CANADIAN GUILD DISPENSING OPTICIANS

Glasses Fitted - - - Repairs

CALL OR VISIT

Ted Slaney

DISPENSING OPTICIAN

508 Main St. E., at Wentworth 528-2771

Hamilton, Ontario

IVY'S HOUSE OF FLOWERS

689 Main Street East

Hamilton, Ontario

LI 5-1623

Ivy M. Stonehill, Proprietress

C. GORDON TODD LIMITED

GORDON TODD

REALTOR

BUS. JA. 8-6336
RES. JA. 7-8998

418 MAIN STREET EAST, HAMILTON
MEMBER HAMILTON REAL ESTATE BOARD

Compliments of

FAZZARI SUPERMARKET

Specialists in Italian and Imported Foods

129 MacNab N. JA 9-7242

528–6791

FULL • FURNACES • SERVICE • COMPLETE HOME HEAT

LFL

528-6791

Lowry Fuels LTD

HAMILTON • ONTARIO

Hamilton, Ontario

M.J. Patrick

PRINTING COMPANY

1104 Barton St. East

Hamilton, Ontario

Phone LI 4-5286

Mrs. P.J. Marando

Compliments

FULLER BRUSH COMPANY, LIMITED

67 King St. West
Hamilton

528-7373

Eames
HAMILTON
and
Skyway Plaza
BURLINGTON

Dial JA. 8-7011

Free Parking

Visit Our

Grad Shop

Hamilton - King E. at Wellington - Burlington - 5-3571

AVENUE FLORIST

HANNON BROS.

425 King St. East at Victoria

Phone 527-1528

Flowers for all occasions.

For Car, Fire and Life Insurance

See

J. G. KENNELLY,

42 James St. South,
Hamilton.

JA 7-5413

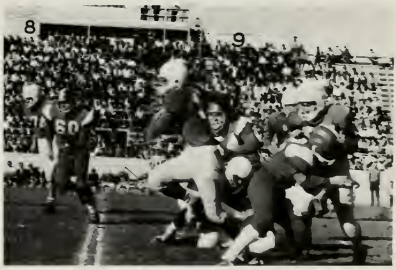

SCIENCE
&
BIOLOGICAL

SUPPLIES & EQUIPMENT

PARKE & PARKE
Industrial Division

17 Market Square

Hamilton

MC AULEY'S PHARMACY

Prescription Specialist

Corner of Queen and Charlton

Phone JA. 23633

UNIVERSITY OF WINDSOR

Assumption University
Holy Redeemer College
Canterbury College

congratulates the 1964 graduating class

of

CATHEDRAL HIGH SCHOOL

and welcomes your inquiries about continuing
your education in any of the following fields:

ARTS

PURE SCIENCE

BUSINESS ADMINISTRATION

ENGINEERING

HOUSEHOLD SCIENCE

NURSING.

For information about scholarships, bursaries
and student loans, contact the

Registrar, University of Windsor
400 Huron Line – 253-4232

FARRAR'S THREE FASHION SHOPS

Bob Morreale is Farrar's Representative. He was chosen to be a school model in our Autumn Leaves Fashion show and Dance.

Bob suggests you drop in and open a YMM account.

Young Man's Maod

* Designed for those under 21
* Parent's signature not needed
* Pay as low as $1.25 weekly
* Personal credit card issued.

See Phil Fama at 76 James St. N. for your High-Styled Pedwin shoes.

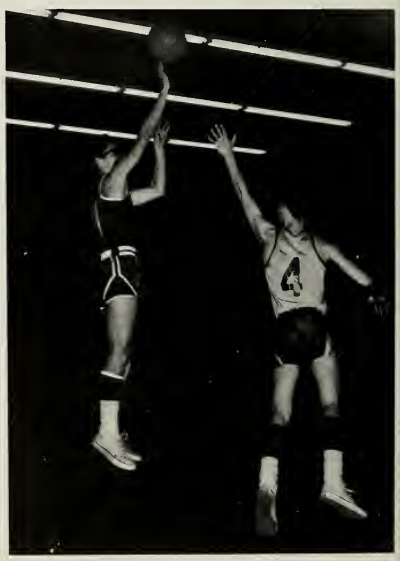

ST. MICHAEL'S COLLEGE

The Catholic College of the
University of Toronto

UNDERGRADUATE: All courses in Arts and Science leading to the Degrees of Bachelor of Arts, Bachelor of Commerce, Bachelor of Science.

Resident Facilities for
Men and Women Students

Applications for Residence should be made as early as possible.

Address all enquiries to the Registrar.

EVANS ESQUIRE SHOP

Hamilton's Young Men's

Fashion Centre

Custom Tailoring at its best

662 Barton St. E.

Ph. LI 4-9262

A.O. Mazza E.J. Mazza

BIRKS

BIRKS

JEWELLERS

134 YONGE ST. • 33 BLOOR ST. W.

Headquarters for

CATHEDRAL HIGH SCHOOLS

Insignia

School Rings
School Pins
Blazercrests

Athletic and Academic Awards

Hamilton, Ontario

Thinking about your future?

PLANNING A BUSINESS CAREER?
CONTINUING YOUR EDUCATION?
In *either* case,
THINK OF THE BELL

If you are looking for permanent employment, why not drop in at The Bell now and find out more about the opportunities in this important service. You'll probably find exactly the career to suit your personal interests. You will receive job training and company courses of instruction in many important fields. You will earn a good salary—and you'll have the satisfaction of helping to maintain a public service essential to your community.

And if you are planning to continue your education, remember The Bell when you graduate from college. There will be splendid opportunities for you then, too—so keep us in mind, won't you?

THE BELL TELEPHONE COMPANY OF CANADA
Built, managed and owned by Canadians.

What does YOUR future hold?

What will you be doing 15 years from now? Will you be working in an interesting career that offers full scope for your talents and intelligence? Will you enjoy employment security in a changing, competitive economy?

EDUCATION will answer these questions. As Canada moves into an increasingly complex and technological age, the future belongs to those who prepare for it — through education.

DOMINION FOUNDRIES AND STEEL, LIMITED

HAMILTON, ONTARIO

Ontario's Leading General

Contractors

PIGOTT CONSTRUCTION COMPANY LIMITED

PIGOTT BUILDING **HAMILTON, ONTARIO**

1250 BAY STREET **TORONTO, ONTARIO**

H. Wilfrid Ford, C.P.M., A.A.C.I. Donald P. Dunn, F.I.I.C.

FORD INSURANCE AGENCY LTD.

Ford Building

143 Main St. East, Hamilton, Ont.

INSURANCE AND REAL ESTATE

Car — Fire — Life
Liability
Hospitalization

Appraisals
Property
Management

Cathedral Boys' High School,
380 Main St. East,
Hamilton, Ontario.

Dear Parents,

The Cathedral High School Fathers' Club serves the school and student body through its numerous activities. We invite you to participate in furthering our objectives in supporting the financial welfare of Cathedral High School.

If you feel that you are able to assist us in our endeavours, please contact:

The Principal,
Cathedral High School,
380 Main Street East,
Hamilton, Ontario.

Yours respectfully,

Rev. V. H. Cullaton

RETAILING . . . a career with a future

What it offers you today . . .

■ Unusual scope for advancement because of the relatively high number of key jobs.

■ Variety of opportunity in the form of countless careers in buying, managing, selling and service.

■ Average earnings compare very favourably with other types of business.

■ Independence as young men and women are given an equal chance to express their talents.

■ Individual progress reviewed periodically and consideration given for promotion.

■ A progressive, established company — a company which inspires loyalty and evokes pride.

■ Congenial surroundings, the prospect of pleasant co-workers.

EATON'S

Thinking of a Career?

Investigate the Newspaper business . . . it's fascinating!

Newspapers in Canada need today's graduates more than they have ever needed them before. Newspapers are growing larger and more complex and demanding more and more skills from young men and women who are now in high school. Investigate this fascinating business now. The future is yours; if you want to write, to sell, or to work with machinery there is a future for you.

Call or Write the Personnel Manager

The Hamilton Spectator

115 King St. East — Hamilton

Assembly Daze

School Life

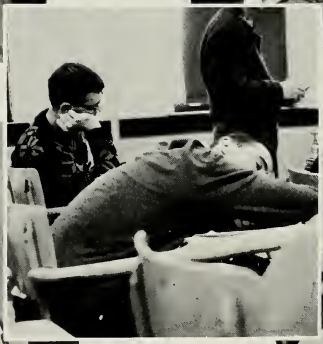

ST. JEROME'S COLLEGE

Waterloo, Ontario

Established 1864

* * * * * * * *

Federated with

THE UNIVERSITY OF WATERLOO

Conducted by

THE CONGREGATION OF THE RESURRECTION

General, Honours and Graduate
Degrees in Arts and
Social Sciences

MEN'S AND WOMEN'S RESIDENCES

FOR THOSE on the THRESHOLD of a UNIVERSITY CAREER

McMASTER UNIVERSITY

offers Degree Courses in

COMMERCE (B.Com.) **ARTS** (B.A.) **NURSING** (B.Sc.N.) **SCIENCE** (B.Sc.)
ENGINEERING (B.Eng.) **PHYSICAL EDUCATION** (B.P.E.)
POSTGRADUATE COURSES leading to the M.A., M.B.A., M.Sc. and Ph.D. degrees
A WIDE RANGE OF EXTENSION COURSES, credit and non-credit
A COMPLETE PROGRAM OF ATHLETICS, and Student Activities

EDUCATIONAL OPPORTUNITIES AT McMASTER

McMaster University offers a varied curriculum leading to career opportunities in business, the professions, teaching and the civil service. Residences for men and women are available. New, modern teaching facilities rank McMaster as one of the foremost universities in Canada.

WRITE NOW FOR YOUR COPY OF OUR ADMISSIONS BOOKLET

for detailed information concerning fees, entrance qualifications, scholarships, residence fees, and student employment service,

TO: THE REGISTRAR, McMASTER UNIVERSITY, HAMILTON, ONTARIO

Champions All!

● Leadership in industry . . . as in the field of sports . . . is achieved only by skill, endurance and untiring vigilance. These qualities of performance and prestige are evident in the products which have established Canadian Westinghouse leadership in every branch of electrical development. They add to the value and pride of ownership which Westinghouse owners enjoy, whether in farm or factory, home or industry.

You can be sure . . . if it's **Westinghouse**

CANADIAN WESTINGHOUSE COMPANY LIMITED